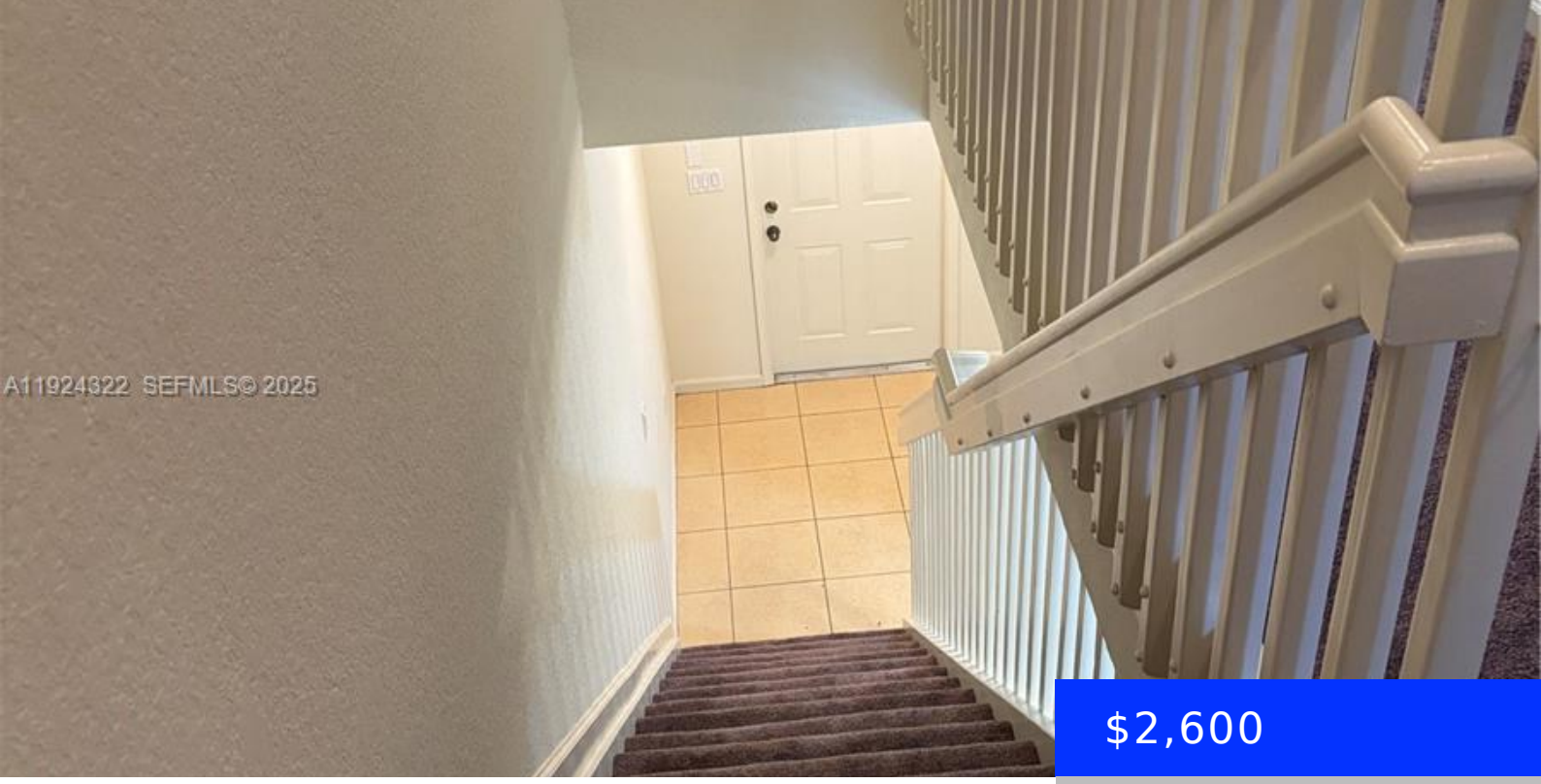

$2,600

- 2 beds
- 2 baths
- Residential Lease
- Townhouse
- Active
- 1404 sq ft

6533 CATALINA LN, TAMARAC, FL, 33321

https://ritterproperties.com

Large 2 bedroom w den. 2 story townhome w 1 car garage, large living areas and private covered patio. First floor has a foyer entry, open style kitchen with counter top dining, spacious great room and adjacent 1/2 bath. Upstairs Primary Suite with walk in closet and spacious bath. Bedroom 2 & den share a […]

Basics

Date added: Added 3 months ago

Type: Residential Lease

Bedrooms: 2 beds

Half baths: 1 half bath

Lot size, sq ft: 1716 sq ft

LeaseTerm: 1 Year With Renewal Option

GarageSpaces: 1

UnitNumber: 6533

MLS ID: A11924322

Category: Townhouse

Status: Active

Bathrooms: 2 baths

Area: 1404 sq ft

SubdivisionName: CATALINA PLACE

ListOfficeName: Tuttle Realty, LLC

View: Garden

ListAOR: Miami Association of REALTORS®

Building Details

Cooling features: Central Air, Paddle Fans

ArchitecturalStyle: First Floor Entry

Building Name: CATALINA PLACE

Exterior material: CBS Construction

Parking: 2 Spaces, Guest, Limited # Of Vehicle, No Rv/Boats, No Trucks/Trailers

Year built: 2004

NewConstructionYN: No

Heating: Central

Roof: Barrel Roof

Amenities & Features

Features: First Floor Entry

Amenities: Dishwasher, Disposal, Dryer, Electric Range, Electric Water Heater, Ice Maker, Microwave, Refrigerator, Self Cleaning Oven, Washer

WindowFeatures: Complete Panel Shutters/Awnings, Hurricane Shutters, Blinds

Waterfront available: No

AttachedGarageYN: Yes

PoolPrivateYN: No

Security Features: Smoke Detector

CommunityFeatures: Pool

PoolFeatures: Community

GarageYN: Yes

CoolingYN: Yes

FireplaceYN: No