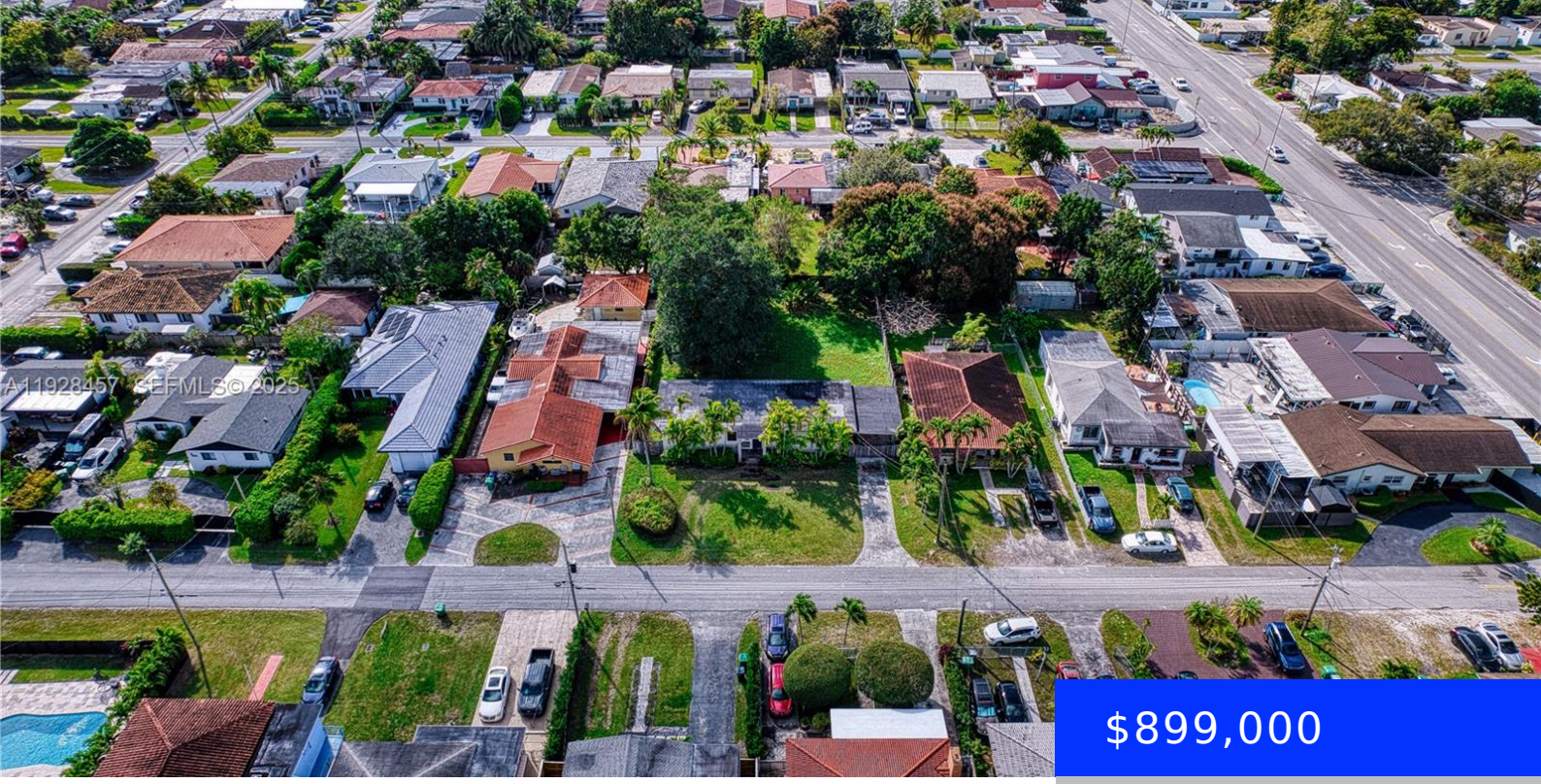

$899,000

- 3 beds
- 2 baths
- Residential
- Single Family Residence
- Active
- 1550 sq ft

6550 27TH ST, MIAMI, FL, 33155

https://ritterproperties.com

This is a unique chance to own a property being sold at land value in the highly sought-after Schenley Park area. This gem boasts an oversized 13,500 SqFt lot, centrally located in the heart of Miami. The prime location offers proximity to the renowned Nicholas Children’s Hospital, Coral Gables, South Miami, Coconut Grove, and the […]

Basics

Date added: Added 3 months ago

Category: Single Family Residence

Type: Residential

Status: Active

Bedrooms: 3 beds

Bathrooms: 2 baths

Half baths: 0 half baths

Area: 1550 sq ft

Lot size, sq ft: 13500 sq ft

SubdivisionName: CORAL VILLAS REV

ListOfficeName: RE/MAX Advance Realty II

View: Garden

ListAOR: Miami Association of REALTORS®

MLS ID: A11928457

Building Details

Cooling features: Central Air, Electric

Year built: 1952

ArchitecturalStyle: Detached, One Story

NewConstructionYN: No

Building Name: CORAL VILLAS REV

Heating: Central, Electric

Exterior material: Concrete Block Construction

Roof: Shingle

Parking: Driveway

Amenities & Features

Features: Family Room, First Floor Entry

Amenities: Dishwasher, Dryer, Electric Water Heater, Microwave, Refrigerator, Washer

CommunityFeatures: None

WindowFeatures: Blinds

ExteriorFeatures: Fruit Trees

Waterfront available: No

GarageYN: No

AttachedGarageYN: No

CoolingYN: Yes

PoolPrivateYN: No

FireplaceYN: No