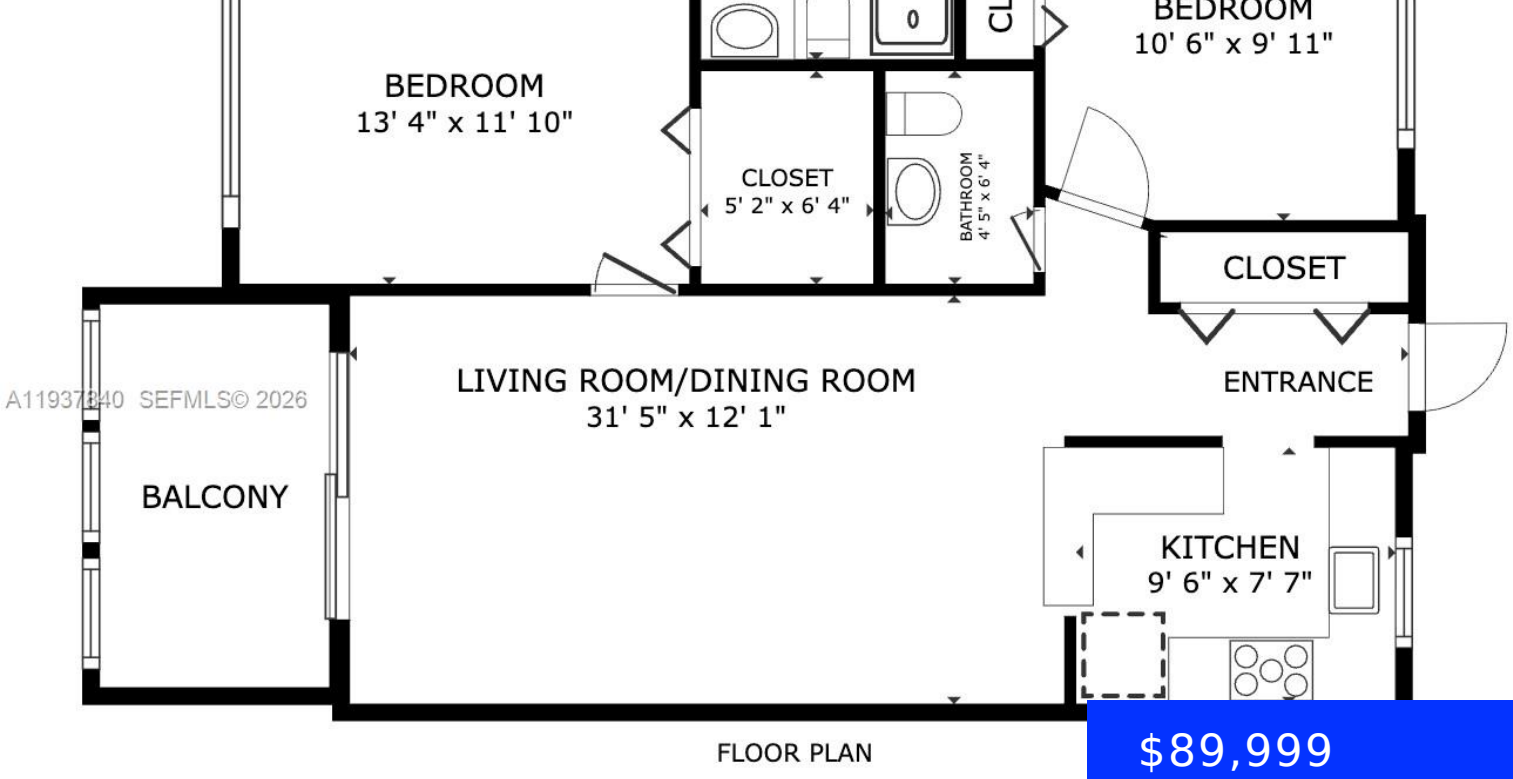


$89,999

- 2 beds
- 1 bath
- Residential
- Condominium
- Active
- 790 sq ft

## 6650 ROYAL PALM BLVD, MARGATE, FL, 33063

https://ritterproperties.com

If you’re tired of gray walls and white kitchens, then this is the home for you! This beauty is located in a very active adult community. Is a 2-bedroom and 1.5-bathroom condo with warm colors throughout, espresso 42-inch wood cabinets in the kitchen with granite counters, tiled floor, and Samsung appliances. The main living area […]

## Basics

**Date added:** Added 2 months ago

**Category:** Condominium

**Type:** Residential

**Status:** Active

**Bedrooms: 2** beds

**Bathrooms: 1** bath

**Half baths: 1** half bath

**Area: 790** sq ft

**Lot size, sq ft: 0** sq ft

**SubdivisionName:** ROYAL PARK GARDENS,Royal Park Gardens

**ListOfficeName:** United Realty Group Inc.

**View:** Garden View, Pool Area View

**UnitNumber:** 204C

**ListAOR:** Miami Association of REALTORS®

**EntryLevel:** 2

**MLS ID:** A11937840

## Building Details

**Cooling features:** Ceiling Fan(s), Central Air, Electric

**Year built:** 1975

**NewConstructionYN:** No

**Building Name:** Royal Park Gardens

**Heating:** Central, Electric

**Exterior material:** CBS Construction

**Parking:** 1 Space, Guest

## Amenities & Features

**Features:** Elevator, Entrance Foyer, Florida Room, Pantry, Second Floor Entry, Split Bedroom, Walk-In Closet(s)

**Security Features:** Other, Walled

**Amenities:** Dishwasher, Disposal, Electric Range, Electric Water Heater, Ice Maker, Refrigerator, Self Cleaning Oven

**WindowFeatures:** Blinds, Single Hung Metal, Sliding

**ExteriorFeatures:** Exterior Cat Walk, Tennis Court(s)

**Waterfront available:** No

**GarageYN:** No

**AttachedGarageYN:** No

**CoolingYN:** Yes

**PoolPrivateYN:** No

**FireplaceYN:** No