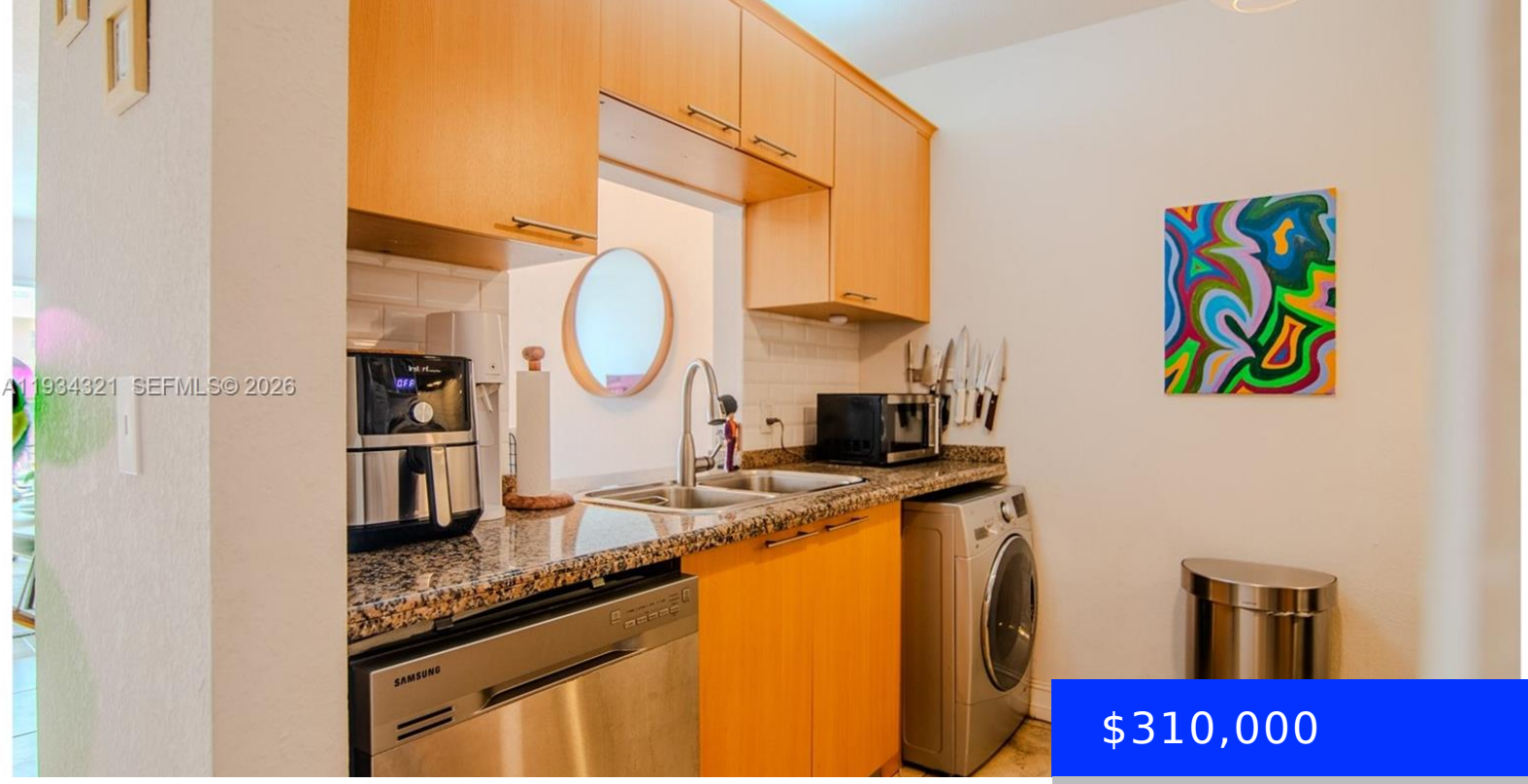

$310,000

- 1 bed
- 1 bath
- Residential
- Condominium
- Active
- 709 sq ft

677 24TH ST, MIAMI, FL, 33137

https://ritterproperties.com

Located in the heart of Edgewater, this beautifully remodeled and impeccably maintained residence offers a refined living experience with an excellent layout. The one-bedroom, one-and-a-half-bath unit features an in-unit washer and dryer, a private balcony overlooking the pool, and one assigned covered parking space. Residents enjoy access to a spacious rooftop terrace with unobstructed bay […]

Basics

Date added: Added 2 months ago

Type: Residential

Bedrooms: 1 bed

Half baths: 1 half bath

Lot size, sq ft: 0 sq ft

ListOfficeName: Douglas Elliman

View: Bay, Pool Area View, Skyline, Water View

ListAOR: Miami Association of REALTORS®

MLS ID: A11934321

Category: Condominium

Status: Active

Bathrooms: 1 bath

Area: 709 sq ft

SubdivisionName: LA PIAZZA NAVONA CONDO

GarageSpaces: 1

UnitNumber: 604

EntryLevel: 6

Building Details

Cooling features: Ceiling Fan(s), Central Air

NewConstructionYN: No

Heating: Other

Parking: 1 Space, Assigned

Year built: 1976

Building Name: LA PIAZZA NAVONA CONDO

Exterior material: Other

Amenities & Features

Features: Cooking Island

Amenities: Dishwasher, Ice Maker, Refrigerator, Washer

Waterfront available: Yes

AttachedGarageYN: No

PoolPrivateYN: Yes

Security Features: Smoke Detector, Complex Fenced, Elevator Secure, Card Entry, Fire Alarm

ExteriorFeatures: Other, Open Balcony

GarageYN: Yes

CoolingYN: Yes

FireplaceYN: No