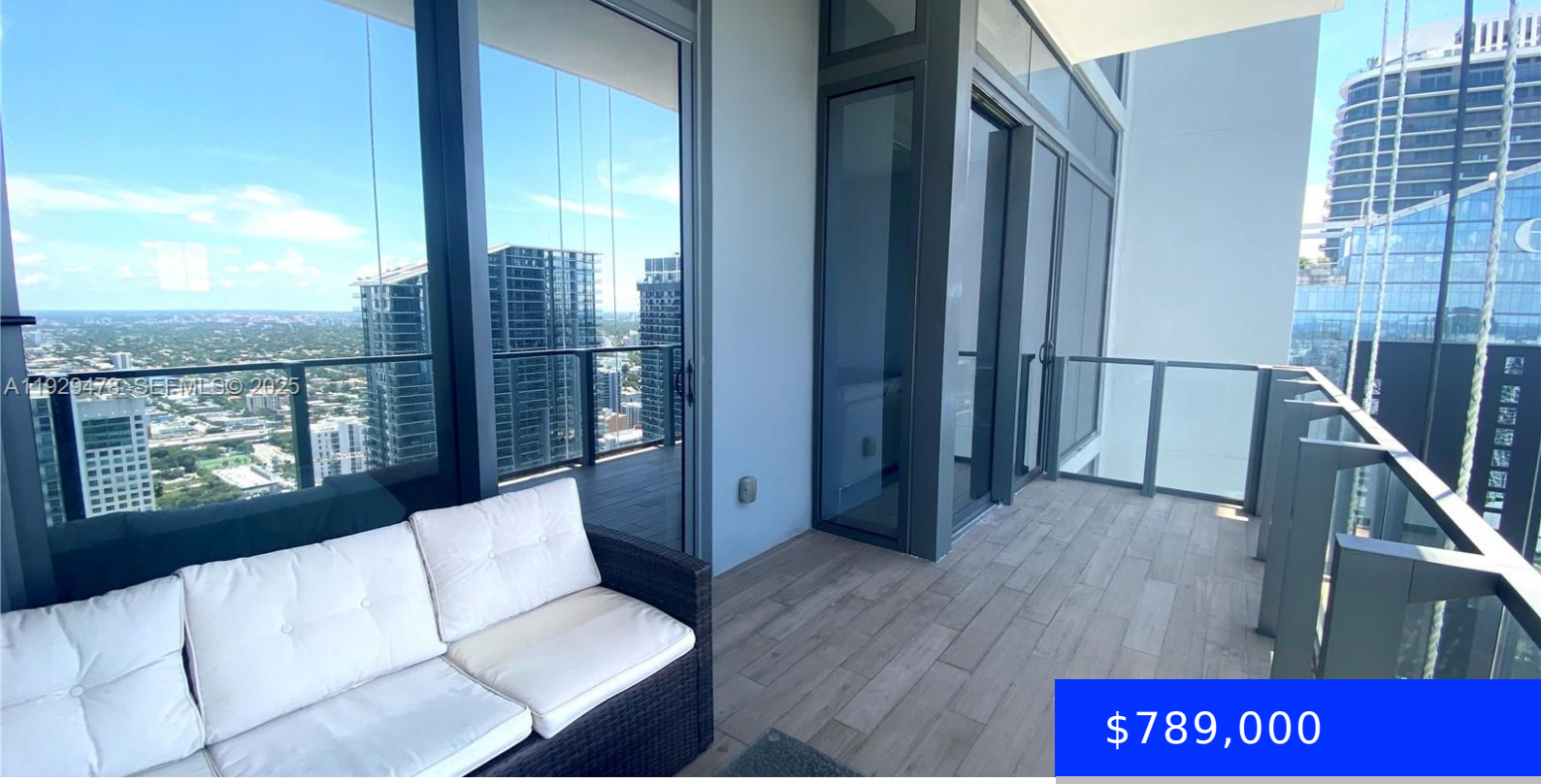

$789,000

- 1 bed
- 1 bath
- Residential
- Condominium
- Active
- 976 sq ft

68 6TH ST, MIAMI, FL, 33131

https://ritterproperties.com

LIVE IN THE CENTER OF IT ALL! Ditch your car and live just one elevator ride away from amazing restaurants, shopping, downtown business district, farmer’s market, Metrorail, parks, Equinox gym, and Miami’s amazing nightlife. This REACH residence offers sweeping city and bay views, 12ft ceilings, floor-to-ceiling sliding glass doors, Italian cabinetry for both kitchen and […]

Basics

Date added: Added 3 months ago

Type: Residential

Bedrooms: 1 bed

Half baths: 1 half bath

Lot size, sq ft: 0 sq ft

ListOfficeName: Jad Realty, LLC.

View: Other View

ListAOR: Miami Association of REALTORS®

MLS ID: A11929478

Category: Condominium

Status: Active

Bathrooms: 1 bath

Area: 976 sq ft

SubdivisionName: REACH CONDO

GarageSpaces: 1

UnitNumber: 4008

EntryLevel: 40

Building Details

Cooling features: Electric

ArchitecturalStyle: Corner Unit, High Rise

Building Name: REACH CONDO

Exterior material: CBS Construction

Year built: 2016

NewConstructionYN: No

Heating: Electric

Parking: 1 Space

Amenities & Features

Features: Built-in Features, Elevator, Fire Sprinklers, Other

Amenities: Dishwasher, Electric Range, Electric Water Heater, Microwave, Refrigerator

Waterfront available: No

AttachedGarageYN: No

PoolPrivateYN: No

Security Features: Fire Sprinklers, Elevator Secure, Card Entry, Secured Garage/Parking

ExteriorFeatures: Other

GarageYN: Yes

CoolingYN: Yes

FireplaceYN: No