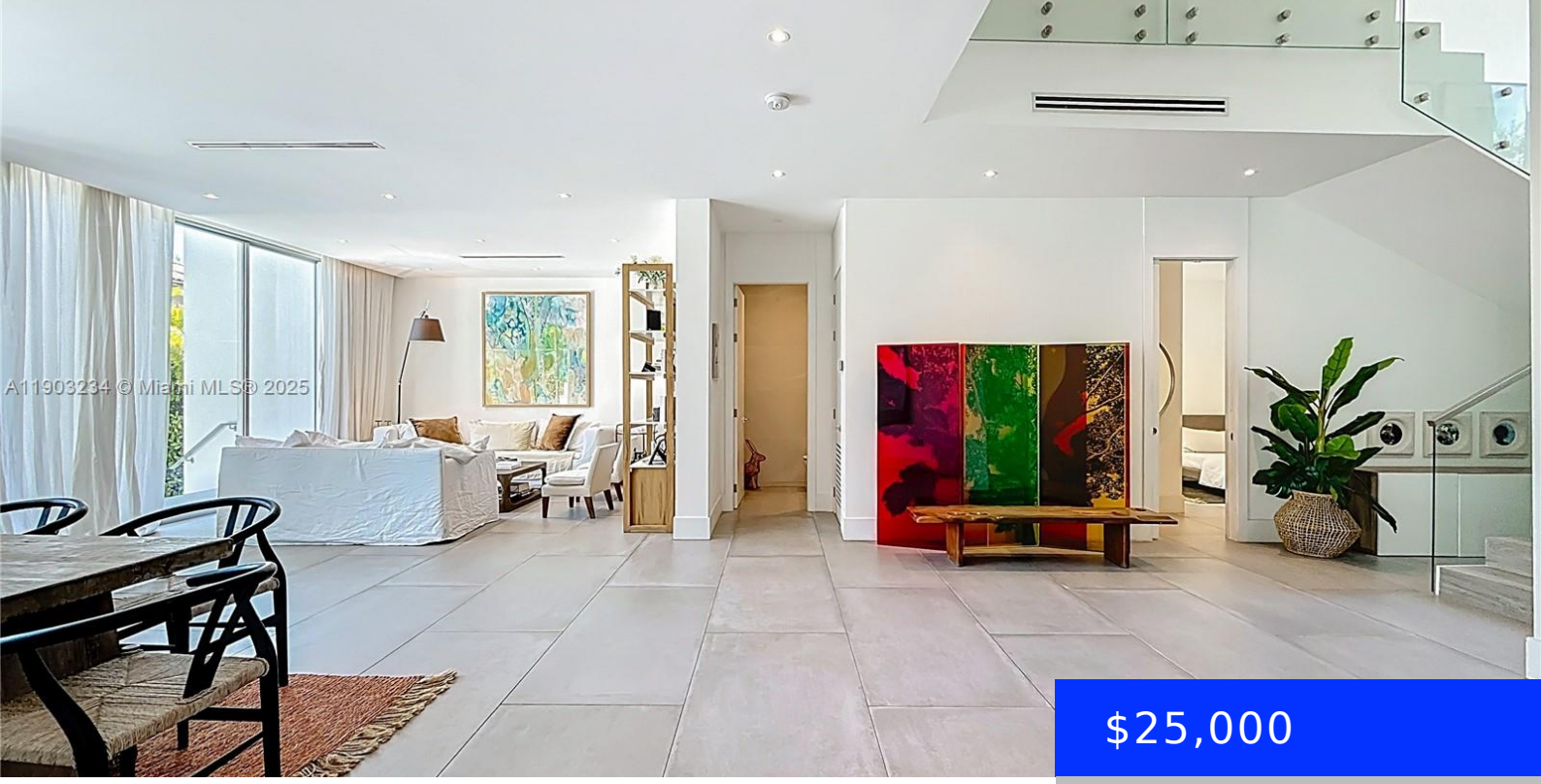

$25,000

- 5 beds
- 5 baths
- Residential Lease
- Single Family Residence
- Active
- 3762 sq ft

KEY BISCAYNE, FL, 33149

https://ritterproperties.com

Stunning 5 bedroom, 5.5 bath residence plus maids quarters. This modern home, is located in exclusive Key Biscayne island with access to top private and public schools. The home features bright open spaces, luminous interiors with open layouts, high ceilings and generous outdoor living space. Ideal for entertaining and family living. Easy to show. Text […]

Basics

Date added: Added 4 months ago

Category: Single Family Residence

Type: Residential Lease

Status: Active

Bedrooms: 5 beds

Bathrooms: 5 baths

Half baths: 1 half bath

Area: 3762 sq ft

Lot size, sq ft: 7734 sq ft

SubdivisionName: TROPICAL ISLE HOMES SUB

ListOfficeName: Great Properties International LLC

GarageSpaces: 2

ListAOR: Miami Association of REALTORS®

MLS ID: A11903234

Building Details

Year built: 2021

NewConstructionYN: No

Building Name: TROPICAL ISLE HOMES SUB

Amenities & Features

PoolFeatures: Other

Waterfront available: No

GarageYN: Yes

AttachedGarageYN: No

CoolingYN: No

PoolPrivateYN: No

FireplaceYN: No