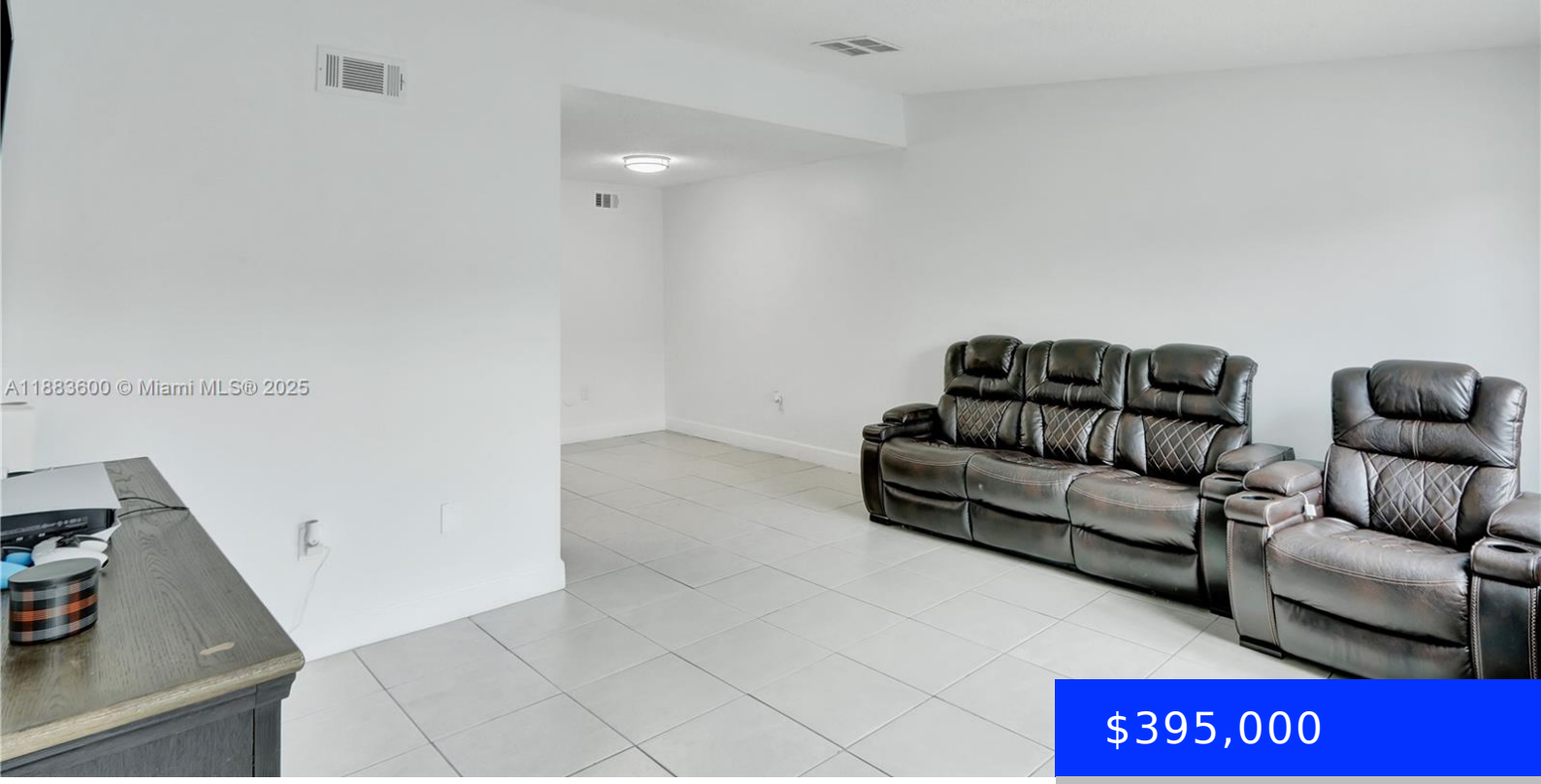

$395,000

- 3 beds
- 2 baths
- Residential
- Townhouse
- Active
- 1270 sq ft

6916 166TH TER, MIAMI LAKES, FL, 33014

https://ritterproperties.com

Welcome Home to this beautiful 3-bedroom, 2-bath Townhome in the desirable Fountain Park Village of Miami Lakes. The spacious primary bedroom is on the first floor with its own private terrace, while the upstairs bedrooms are large with great natural lighting, and one offers balcony access. Features include a recently updated kitchen, impact windows, new […]

Basics

Date added: Added 5 months ago

Type: Residential

Bedrooms: 3 beds

Half baths: 0 half baths

Area: 1270 sq ft

SubdivisionName: FOUNTAIN PK VILLAGE HOMES,FOUNTAIN PARK

View: None

ListAOR: Miami Association of REALTORS®

MLS ID: A11883600

Category: Townhouse

Status: Active

Bathrooms: 2 baths

Total rooms: 3

Lot size, sq ft: 0 sq ft

ListOfficeName: Keller Williams Capital Realty

UnitNumber: 1204

EntryLevel: 2

Rooms

Room type	Dimensions	Area	Length	Width
ThirdBedroom	11.1 x 14.5	160.95	11.1	14.5
PrimaryBedroom	11.3 x 14.5	163.85	11.3	14.5
SecondBedroom	11.5 x 14.6	167.9	11.5	14.6

Building Details

Cooling features: Central Air

ArchitecturalStyle: Old Spanish, Zero Lot Line

Building Name: FOUNTAIN PK VILLAGE HOMES

Exterior material: CBS Construction

Year built: 1992

NewConstructionYN: No

Heating: Central

Parking: 2 Or More Spaces, Assigned, Guest

Amenities & Features

Features: First Floor Entry

Amenities: Dishwasher, Dryer, Washer

ExteriorFeatures: Open Balcony

GarageYN: No

CoolingYN: Yes

FireplaceYN: No

Security Features: No Security

WindowFeatures: Complete Impact Glass, High Impact Windows

Waterfront available: No

AttachedGarageYN: No

PoolPrivateYN: No