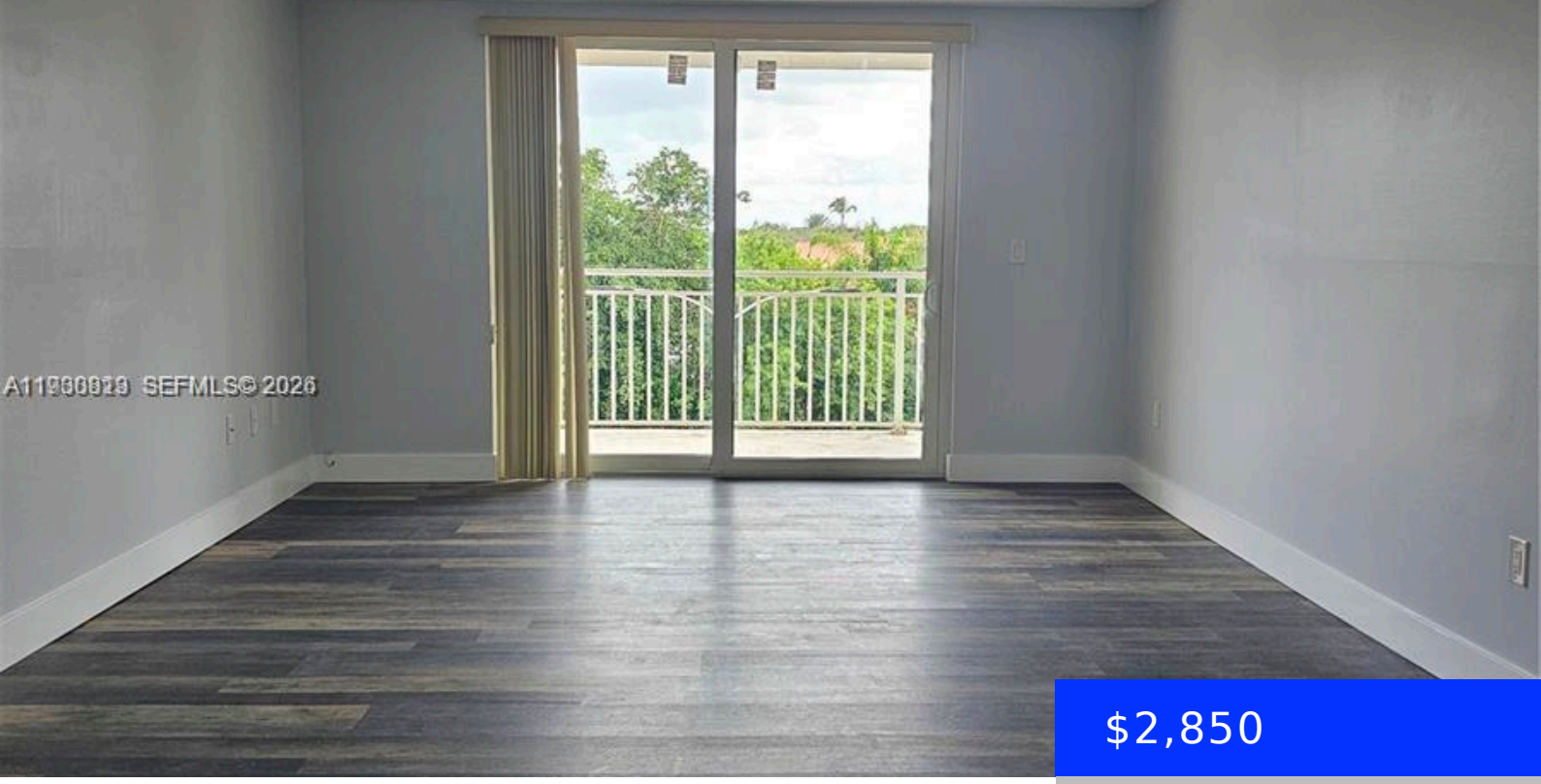

$2,850

- 3 beds
- 2 baths
- Residential Lease
- Condominium
- Active
- 1308 sq ft

6930 MIAMI GARDENS DR, HIALEAH, FL, 33015

https://ritterproperties.com

Beautifully Renovated Condo for Rent in Coral Gate East! Move right into this freshly painted and updated condo located in the desirable Coral Gate East community. This unit features brand-new appliances, washer and dryer inside the unit for your convenience, and a bright, comfortable layout perfect for everyday living. Enjoy resort-style amenities including a sparkling […]

Basics

Date added: Added 3 months ago

Type: Residential Lease

Bedrooms: 3 beds

Half baths: 0 half baths

Lot size, sq ft: 0 sq ft

ListOfficeName: United Realty Group Inc

UnitNumber: 1-412

EntryLevel: 4

Category: Condominium

Status: Active

Bathrooms: 2 baths

Area: 1308 sq ft

SubdivisionName: CORAL GATE EAST CONDO

View: Other

ListAOR: Miami Association of REALTORS®

MLS ID: A11930813

Building Details

Cooling features: Central Air, Electric

NewConstructionYN: No

Heating: Central, Electric

Year built: 1973

Building Name: CORAL GATE EAST CONDO

Parking: 1 Space, No Rv/Boats, No Trucks/Trailers

Amenities & Features

Waterfront available: No

AttachedGarageYN: No

PoolPrivateYN: No

GarageYN: No

CoolingYN: Yes

FireplaceYN: No