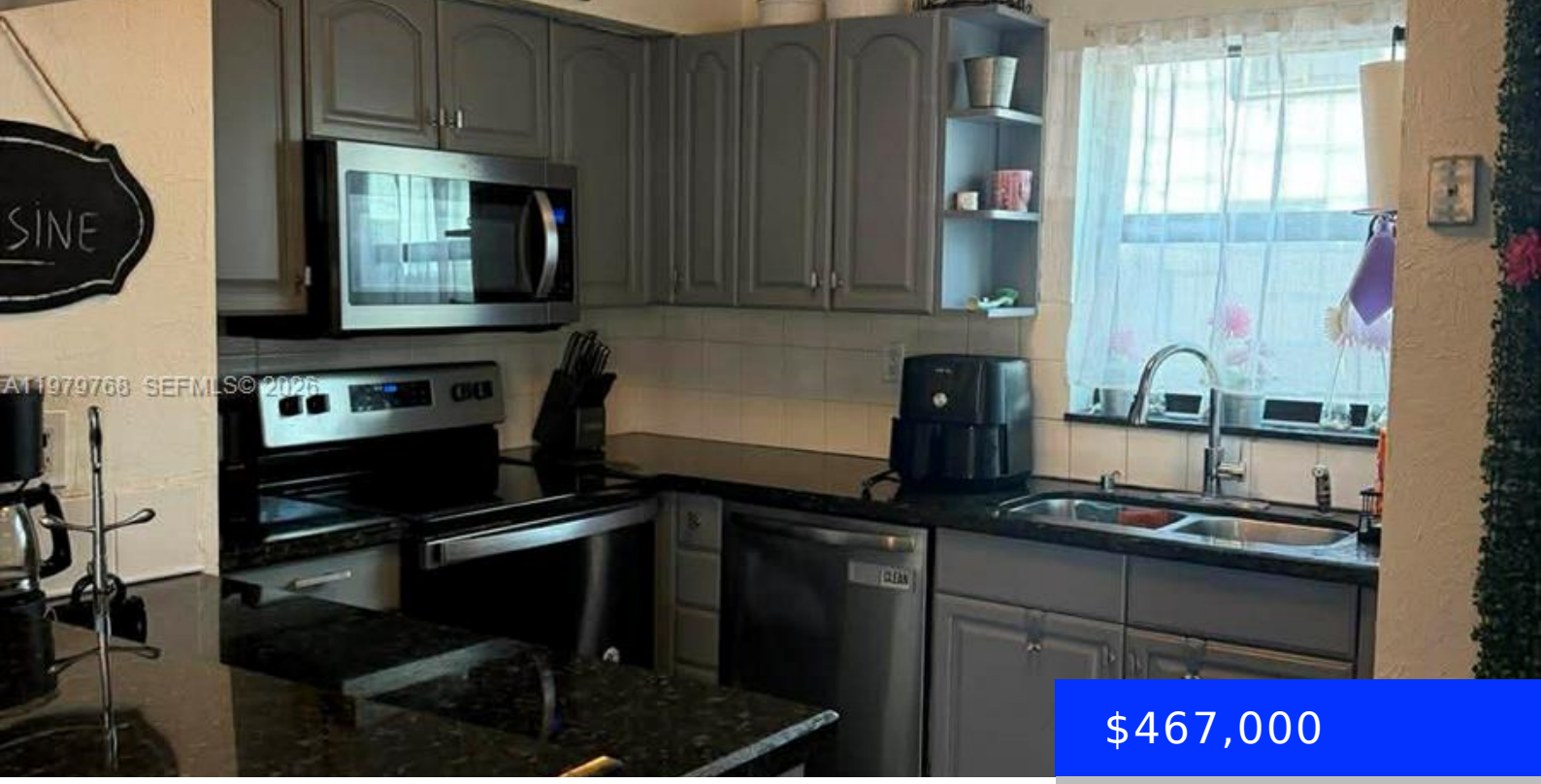

$467,000

- 3 beds
- 2 baths
- Residential
- Townhouse
- Active
- 1378 sq ft

6936 110TH AVE, MIAMI, FL, 33173

https://ritterproperties.com

Beautiful townhouse in a prime location Miami location, in the Gated Community of Snapper Creek, 24-hours security, centrally located on Sunset just a few blocks from the Turnpike. The community has a nice club house for entertainment, 2 pools, basketball and tennis courts. Features 3 bedrooms and 2 bathrooms, spacious living area, and low HOA. […]

Basics

Date added: Added 1 day ago

Category: Townhouse

Type: Residential

Status: Active

Bedrooms: 3 beds

Bathrooms: 2 baths

Half baths: 0 half baths

Area: 1378 sq ft

Lot size, sq ft: 0 sq ft

SubdivisionName: SNAPPER CREEK TOWNHOUSE S

ListOfficeName: My Realty Group, LLC.

GarageSpaces: 2

View: Other View

ListAOR: Miami Association of REALTORS®

EntryLevel: 1

MLS ID: A11979768

Building Details

Cooling features: Ceiling Fan(s), Central Air, Electric

Year built: 1974

ArchitecturalStyle: Patio/Cluster

NewConstructionYN: No

Building Name: SNAPPER CREEK TOWNHOUSES

Heating: Central, Electric

Exterior material: CBS Construction

Parking: 2 Or More Spaces

Amenities & Features

Features: First Floor Entry

Security Features: Guard At Site, Security Patrol

Amenities: Dishwasher, Disposal, Dryer, Electric Range, Microwave, Refrigerator, Washer

Waterfront available: No

GarageYN: Yes

AttachedGarageYN: No

CoolingYN: Yes

PoolPrivateYN: No

FireplaceYN: No