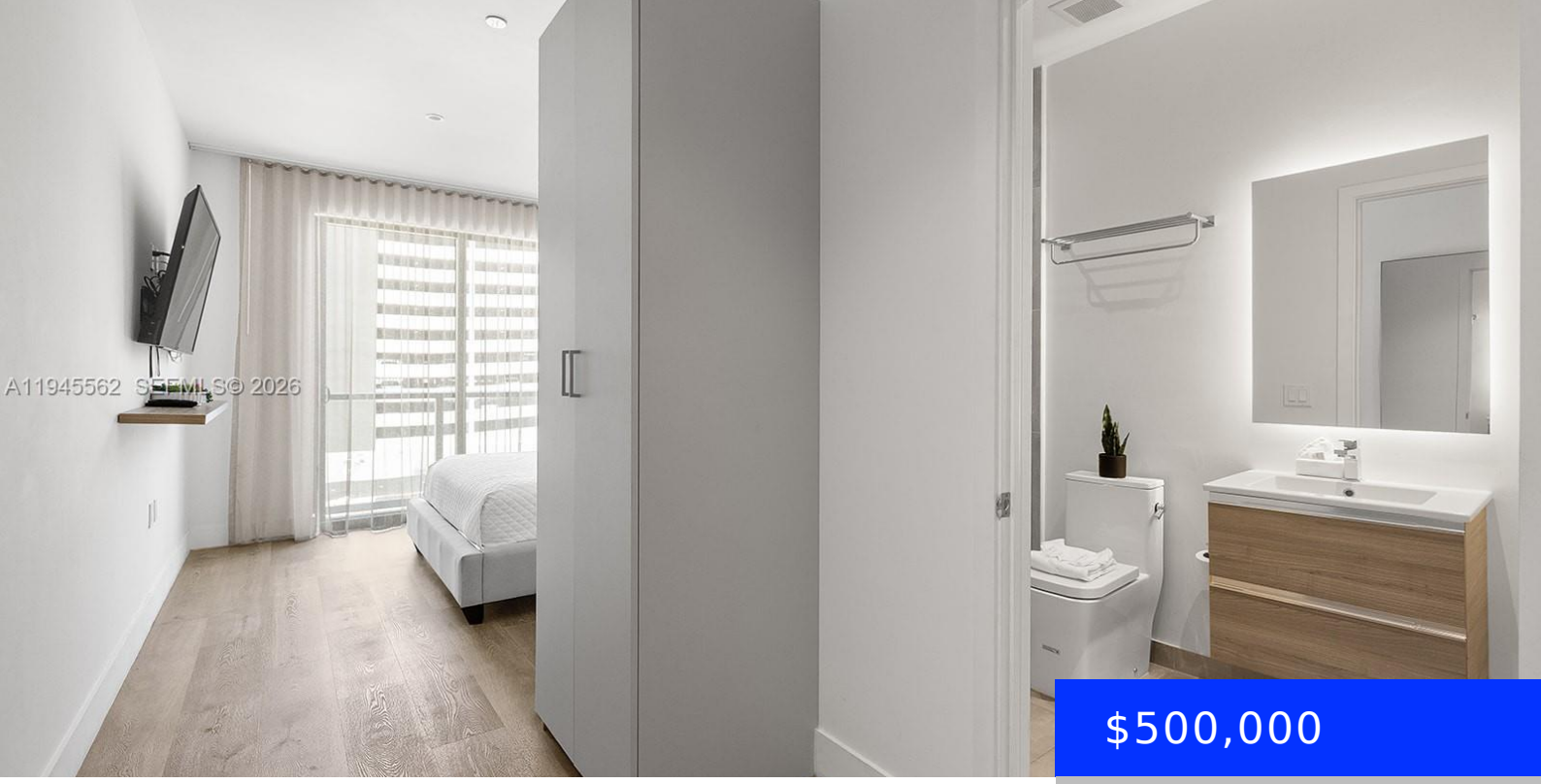

$500,000

- 0 beds
- 1 bath
- Residential
- Condominium
- Active
- 405 sq ft

MIAMI, FL, 33130

https://ritterproperties.com

Fully furnished and equipped unit in the heart of Brickell, just two blocks from Brickell City Centre. Featuring beautiful views of the city and the Miami River. Located in Smart Brickell Tower 1, a modern, newly built condo-hotel that allows short-term rentals (Airbnb, leaseback, or hotel program options). Bright unit with luxury finishes, an assigned […]

Basics

Date added: Added 2 months ago

Type: Residential

Bedrooms: 0 beds

Half baths: 0 half baths

Lot size, sq ft: 0 sq ft

ListOfficeName: EXP Realty LLC

View: None

ListAOR: Miami Association of REALTORS®

MLS ID: A11945562

Category: Condominium

Status: Active

Bathrooms: 1 bath

Area: 405 sq ft

SubdivisionName: SMART BRICKELL

GarageSpaces: 1

UnitNumber: 308

EntryLevel: 3

Building Details

Cooling features: Central Air

NewConstructionYN: Yes

Heating: Central

Parking: 1 Space, Covered, Deeded

Year built: 2024

Building Name: SMART BRICKELL

Exterior material: CBS Construction

Amenities & Features

Features: Built-in Features, Elevator

Amenities: Dishwasher, Dryer, Microwave, Washer

Waterfront available: No

AttachedGarageYN: No

PoolPrivateYN: No

Security Features: Elevator Secure, Card Entry

ExteriorFeatures: None, Other

GarageYN: Yes

CoolingYN: Yes

FireplaceYN: No