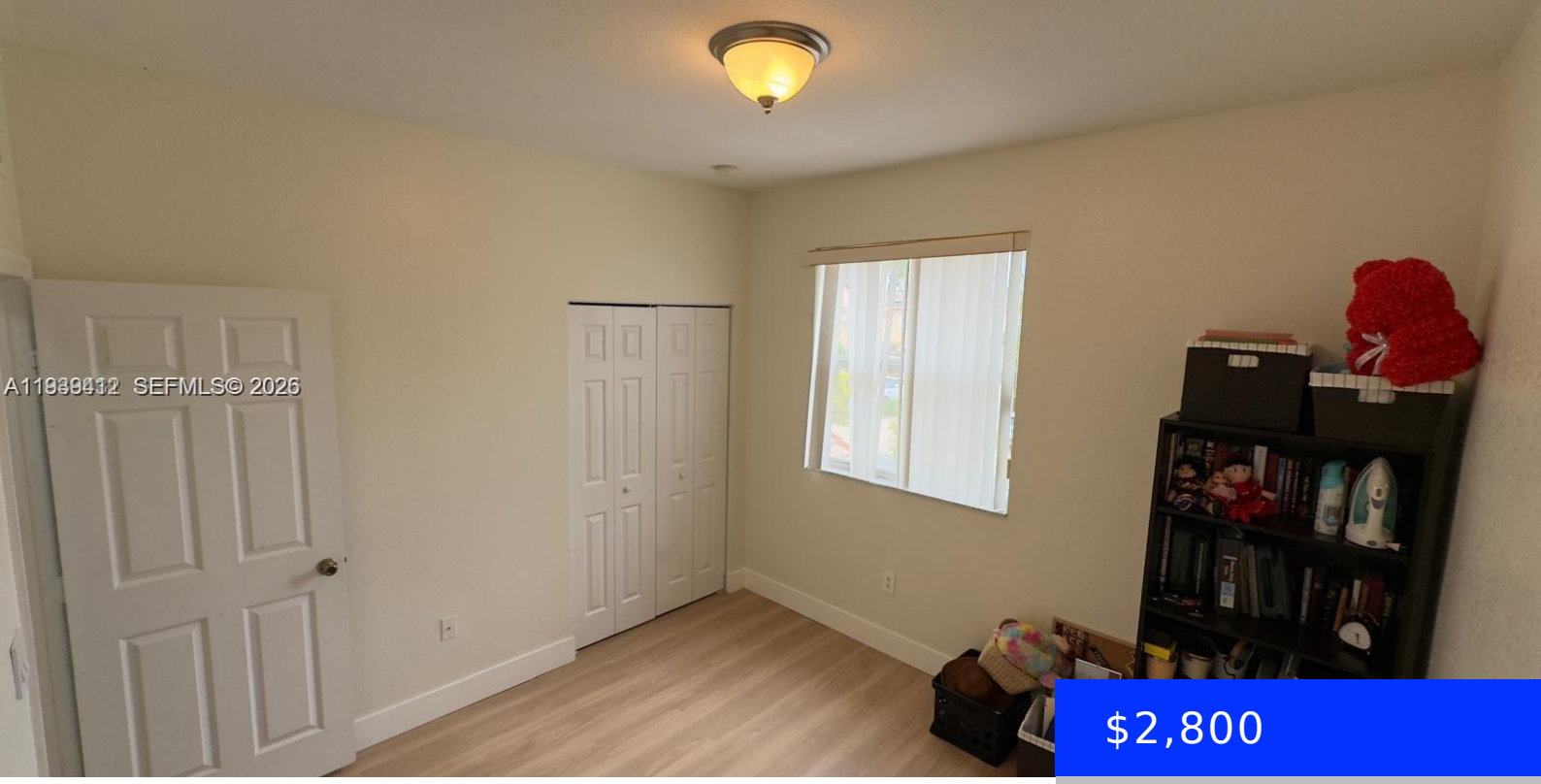

$2,800

- 3 beds
- 2 baths
- Residential Lease
- Townhouse
- Active
- 1456 sq ft

HOMESTEAD, FL, 33033

https://ritterproperties.com

This stunning townhouse offers a thoughtfully designed main floor featuring brand-new porcelain tile and a spacious open layout that seamlessly connects the living and dining areas. Expansive windows flood the space with natural light and showcase breathtaking lake views, creating a warm and welcoming setting. The recently updated kitchen stands out with sleek quartz countertops, […]

Basics

Date added: Added 2 months ago

Type: Residential Lease

Bedrooms: 3 beds

Half baths: 1 half bath

Lot size, sq ft: 2000 sq ft

ListOfficeName: Home Wiz USA

View: Lake

ListAOR: Miami Association of REALTORS®

Category: Townhouse

Status: Active

Bathrooms: 2 baths

Area: 1456 sq ft

SubdivisionName: FLORIDIAN ISLES SOUTH

GarageSpaces: 1

UnitNumber: N/A

MLS ID: A11939412

Building Details

Year built: 2005

Building Name: FLORIDIAN ISLES SOUTH

NewConstructionYN: No

Parking: 2 Spaces, Additional Spaces Available, Guest, Limited # Of Vehicle

Amenities & Features

Security Features: Smoke Detector, Complex Fenced, Gated with Guard

Waterfront available: Yes

AttachedGarageYN: Yes

PoolPrivateYN: No

Amenities: Dryer, Electric Range, Microwave, Refrigerator, Washer

GarageYN: Yes

CoolingYN: No

FireplaceYN: No