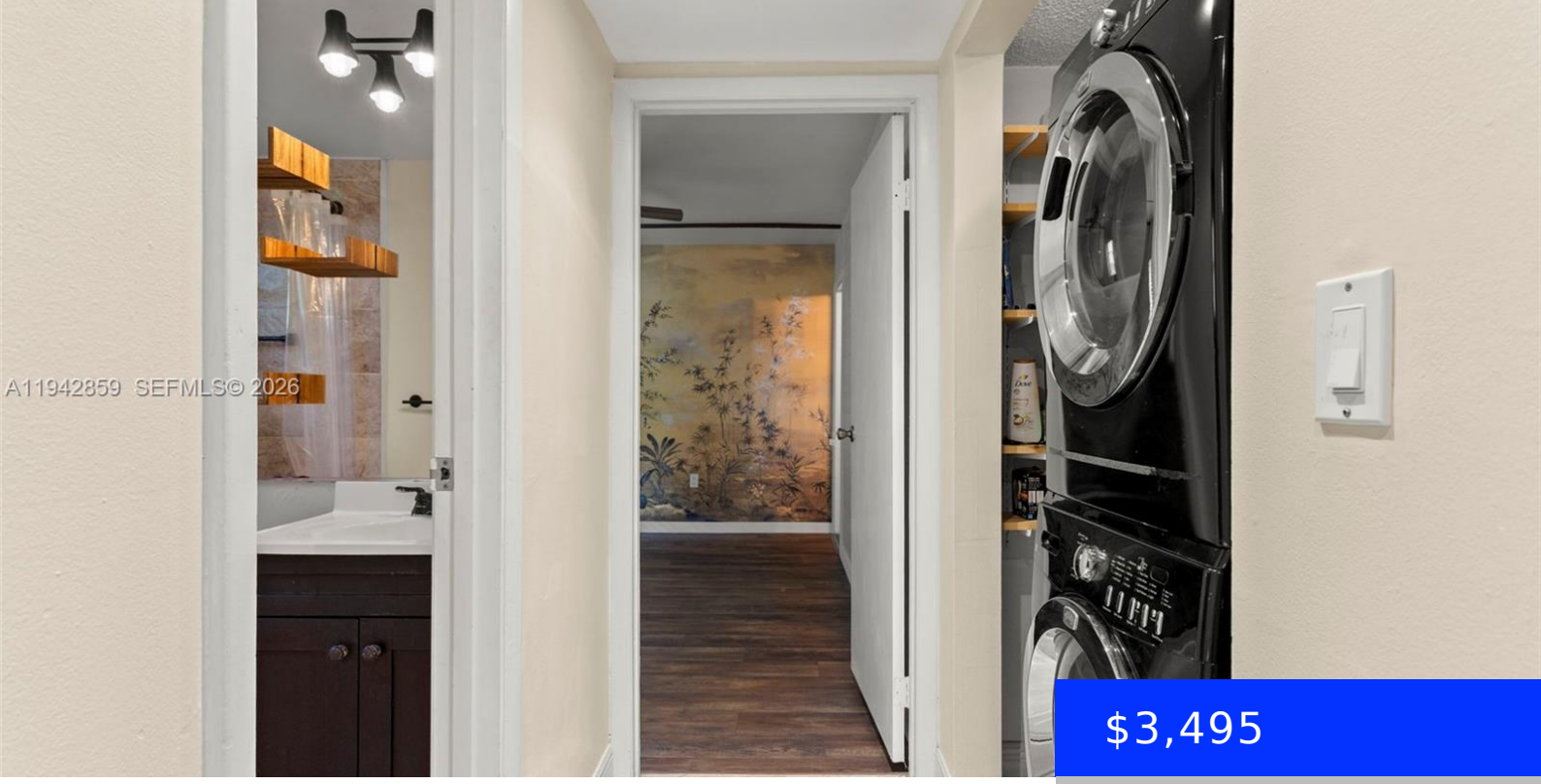

$3,495

- 2 beds
- 2 baths
- Residential Lease
- Condominium
- Active
- 921 sq ft

MIAMI BEACH, FL, 33139

https://ritterproperties.com

Live in the heart of Miami Beach in this bright 2-bedroom, 2-bathroom condo at 821 Euclid Avenue, Apt 101. This 921 sq. ft. unit puts you in a prime location where the beach, dining, and nightlife are easily accessible. The open layout flows from kitchen to living area, with granite countertops, modern finishes, and plenty […]

Basics

Date added: Added 2 months ago

Type: Residential Lease

Bedrooms: 2 beds

Half baths: 0 half baths

Lot size, sq ft: 0 sq ft

ListOfficeName: Gary Hennes Realtors

UnitNumber: 101

EntryLevel: 1

Category: Condominium

Status: Active

Bathrooms: 2 baths

Area: 921 sq ft

LeaseTerm: 1 Year With Renewal Option

GarageSpaces: 1

ListAOR: Miami Association of REALTORS®

MLS ID: A11942859

Building Details

Cooling features: Air Purifier, Central Air

NewConstructionYN: No

Parking: Assigned

Year built: 1980

Heating: Central

Amenities & Features

Features: First Floor Entry

Waterfront available: No

AttachedGarageYN: Yes

PoolPrivateYN: No

Amenities: Dishwasher, Dryer, Microwave, Refrigerator, Washer

GarageYN: Yes

CoolingYN: Yes

FireplaceYN: No