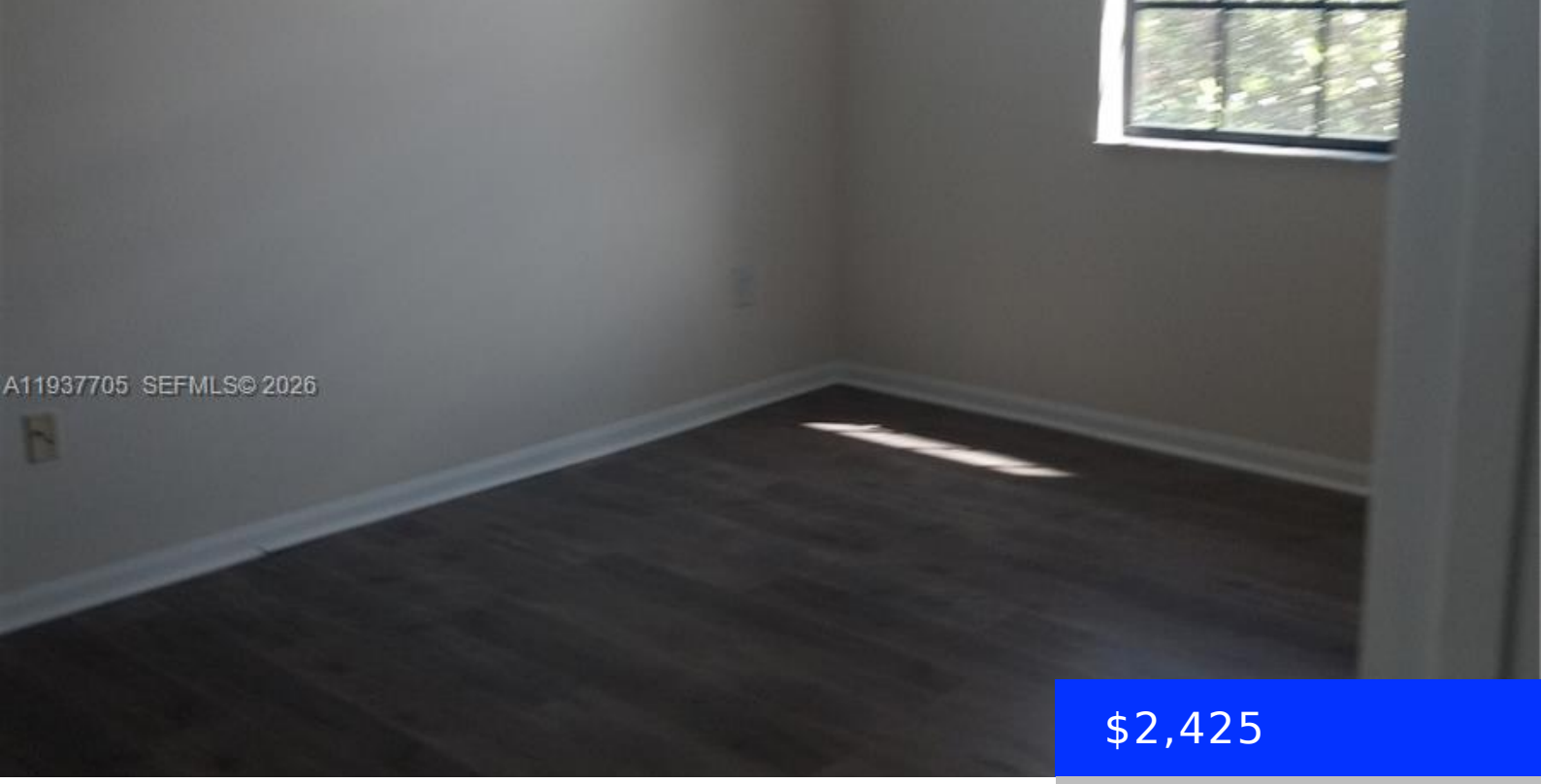

$2,425

- 2 beds
- 2 baths
- Residential Lease
- Condominium
- Active
- 1130 sq ft

HOLLYWOOD, FL, 33020

https://ritterproperties.com

Ample and spacious 2bedroom/2bathrooms, fully equipped kitchen, washer dryer inside unit, the community is located in the heart of Hollywood blvd, near shops, beaches, entertainment, restaurants. Community is exceptionally maintained and features pool, gym, and many other amenities. Requires assoc. approval.

Basics

Date added: Added 2 months ago

Type: Residential Lease

Bedrooms: 2 beds

Half baths: 0 half baths

Lot size, sq ft: 0 sq ft

ListOfficeName: HC Realty LLC

UnitNumber: 309B

EntryLevel: 3

Category: Condominium

Status: Active

Bathrooms: 2 baths

Area: 1130 sq ft

SubdivisionName: REGENT PARK CONDO

GarageSpaces: 1

ListAOR: Miami Association of REALTORS®

MLS ID: A11937705

Building Details

Year built: 2003

Building Name: REGENT PARK CONDO

NewConstructionYN: No

Parking: 1 Space, Assigned

Amenities & Features

PoolFeatures: Community

GarageYN: Yes

CoolingYN: No

FireplaceYN: No

Waterfront available: No

AttachedGarageYN: No

PoolPrivateYN: No