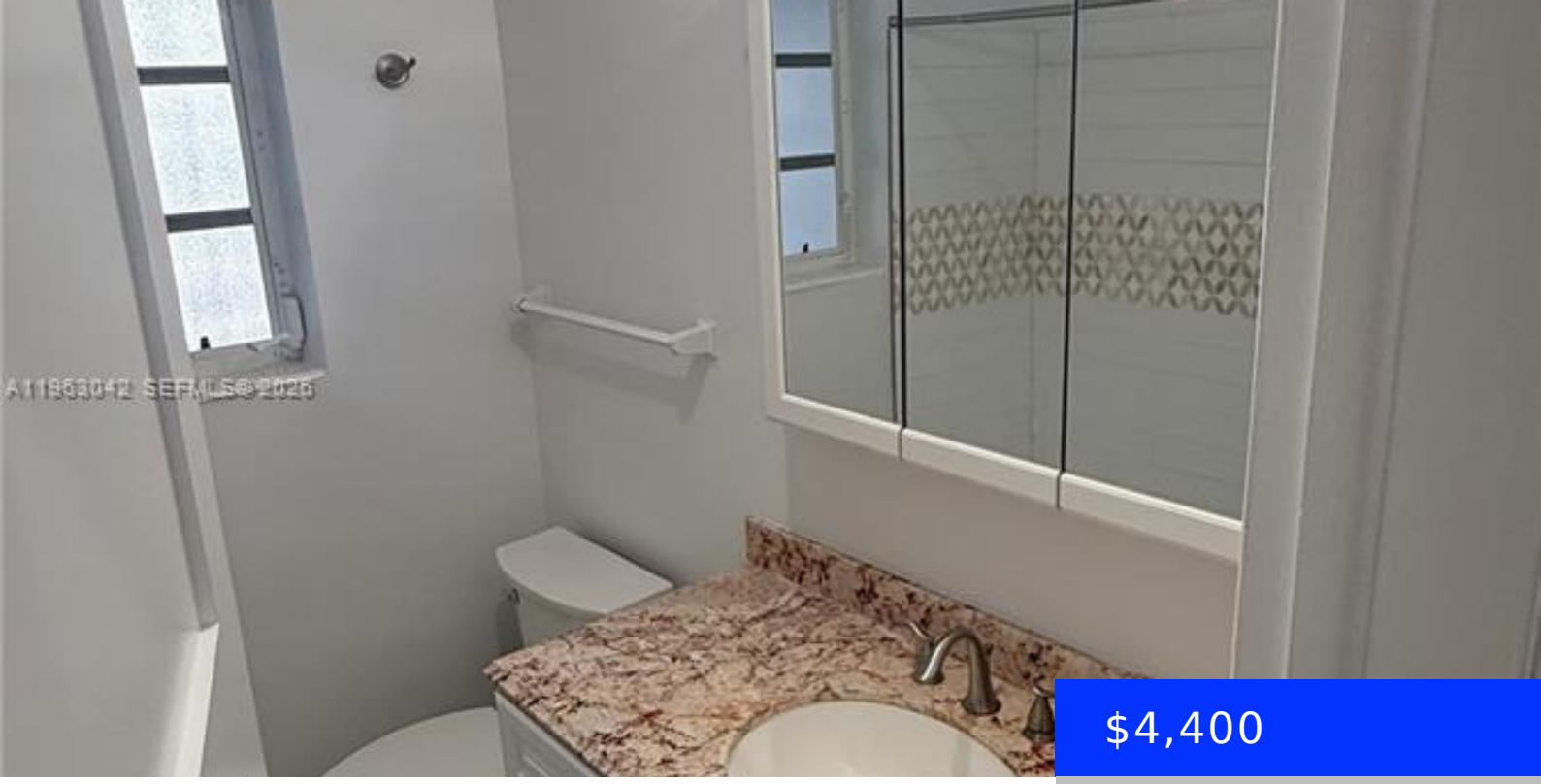

$4,400

- 2 beds
- 2 baths
- Residential Lease
- Multi Family
- Active
- 1300 sq ft

CORAL GABLES, FL, 33146

https://ritterproperties.com

Recently renovated 2BR/2BA in prime Coral Gables location, just steps from the University of Miami and minutes to Doctors Hospital. This spacious residence features updated appliances, modern bathrooms, built-in closets, and a large walk-in closet in the primary suite. Situated on the Riviera Country Club golf course in a quiet, well-maintained neighborhood. Ample off-street parking […]

Basics

Date added: Added 3 weeks ago

Type: Residential Lease

Bedrooms: 2 beds

Half baths: 0 half baths

Lot size, sq ft: 6234 sq ft

LeaseTerm: 1 Year With Renewal Option

UnitNumber: 1209

EntryLevel: 1

Category: Multi Family

Status: Active

Bathrooms: 2 baths

Area: 1300 sq ft

SubdivisionName: C G RIVIERA SEC PART 4

ListOfficeName: The Souviron Group

ListAOR: Miami Association of REALTORS®

MLS ID: A11963042

Building Details

Cooling features: Ceiling Fan(s), Central Air

NewConstructionYN: No

Heating: Central

Parking: 2 Spaces, Additional Spaces Available, Assigned, No Rv/Boats, No Trucks/Trailers

Year built: 1963

Building Name: C G RIVIERA SEC PART 4

Exterior material: CBS Construction

Amenities & Features

Features: First Floor Entry

WindowFeatures: Plantation Shutters

GarageYN: No

CoolingYN: Yes

FireplaceYN: No

Amenities: Dishwasher, Disposal, Dryer, Electric Range, Electric Water Heater, Ice Maker, Microwave, Refrigerator, Self Cleaning Oven, Washer

Waterfront available: No

AttachedGarageYN: No

PoolPrivateYN: No