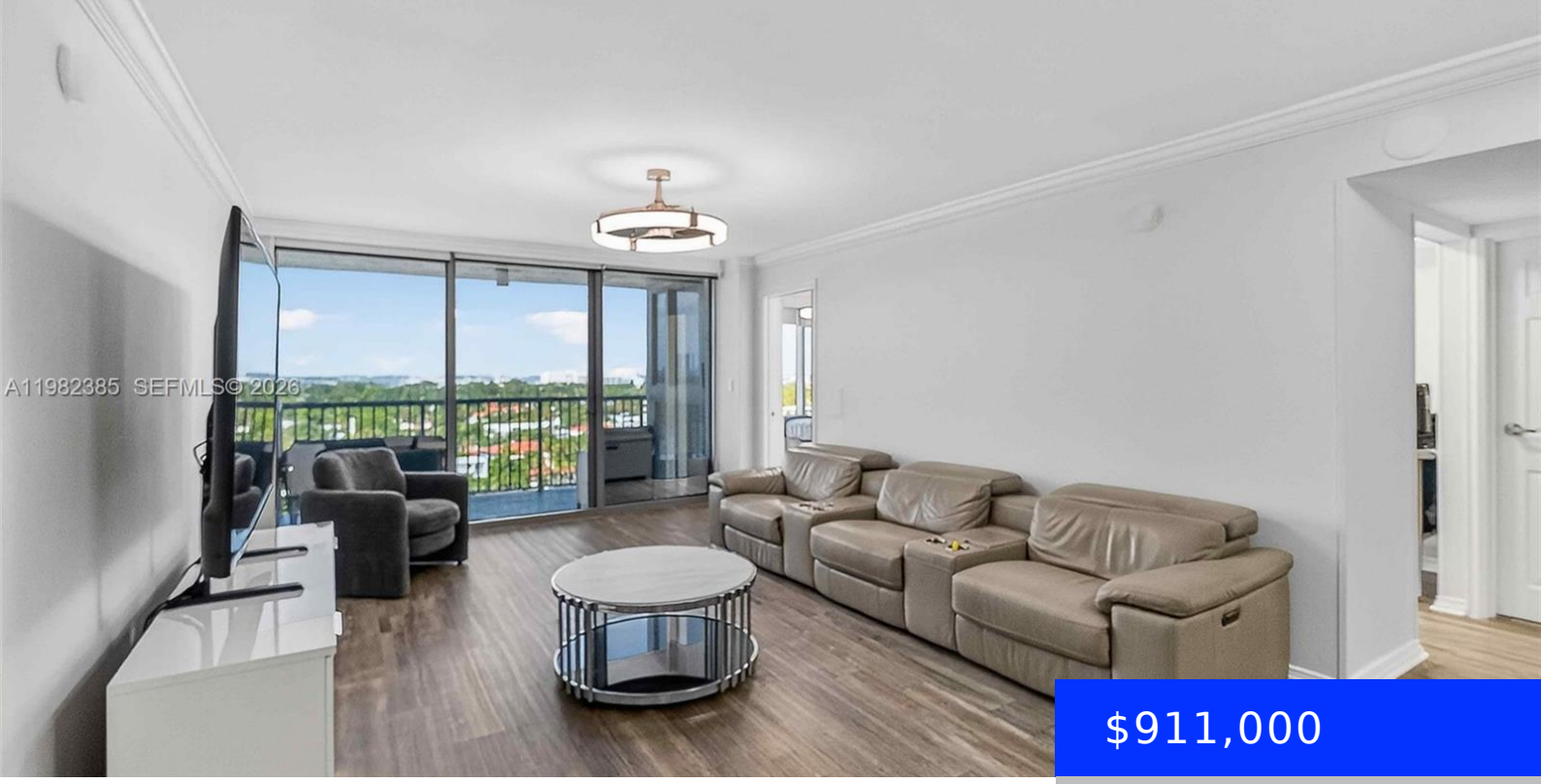

$911,000

- 2 beds
- 2 baths
- Residential
- Condominium
- Active
- 1645 sq ft

MIAMI BEACH, FL, US, 33140

https://ritterproperties.com

Rare opportunity to own a spacious oceanfront residence at Mirasol Ocean Tower, ideally located at 2655 Collins Ave #1501 in Miami Beach. This bright 1,645-square-foot home features a split 2-bedroom, 2-bathroom layout plus a den thoughtfully converted into a third bedroom, creating a flexible and functional floor plan. Originally designed as a 2BD + den, […]

Basics

Date added: Added 10 hours ago

Category: Condominium

Type: Residential

Status: Active

Bedrooms: 2 beds

Bathrooms: 2 baths

Half baths: 0 half baths

Area: 1645 sq ft

Lot size, sq ft: 0 sq ft

SubdivisionName: MIRASOL OCEAN TOWERS COND

ListOfficeName: NB Elite Realty

GarageSpaces: 1

View: Skyline

UnitNumber: 1501

ListAOR: Miami Association of REALTORS®

EntryLevel: 15

MLS ID: A11982385

Building Details

Cooling features: Central Air

Year built: 1975

ArchitecturalStyle: Corner Unit

NewConstructionYN: No

Building Name: MIRASOL OCEAN TOWERS

Heating: Electric

Exterior material: Concrete Block Construction

Parking: 1 Space, Assigned, Covered

Amenities & Features

Features: First Floor Entry

Security Features: Fire Alarm, Doorman, Card Entry, Lobby Secured

Amenities: Electric Range, Electric Water Heater, Microwave, Wall Oven, Water Purifier

ExteriorFeatures: Open Balcony

Waterfront available: Yes

GarageYN: Yes

AttachedGarageYN: No

CoolingYN: Yes

PoolPrivateYN: No

FireplaceYN: No