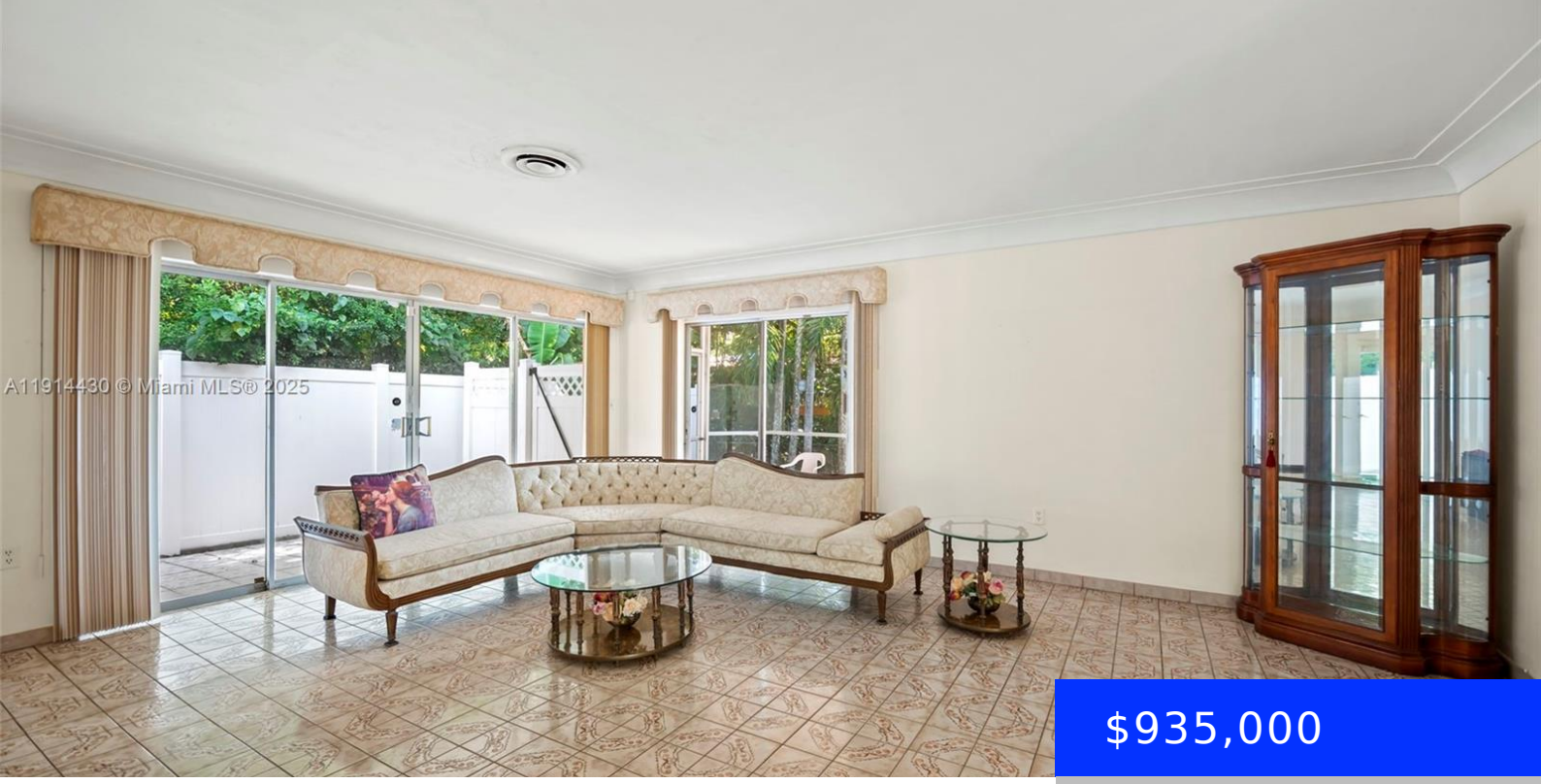

$935,000

- 3 beds
- 2 baths
- Residential
- Single Family Residence
- Active
- 1800 sq ft

700 118TH ST, BISCAYNE PARK, FL, 33161

https://ritterproperties.com

Your Canvas Awaits in Biscayne Park’s Most Coveted Corner. Wake up in a home that tells your story—not someone else’s. In Biscayne Park, savvy buyers aren’t just purchasing homes—they’re seizing rare opportunities. This corner lot spans 8,000+ sq ft and sits among $3M+ estates, offering you something even more valuable: freedom to design without compromise. […]

Basics

Date added: Added 4 months ago

Type: Residential

Bedrooms: 3 beds

Half baths: 0 half baths

Lot size, sq ft: 8280 sq ft

ListOfficeName: Keller Williams Realty SW

ListAOR: Miami Association of REALTORS®

Category: Single Family Residence

Status: Active

Bathrooms: 2 baths

Area: 1800 sq ft

SubdivisionName: GRIFFING BISCAYNE PARK ES

View: Garden

MLS ID: A11914430

Building Details

Cooling features: Central Air

ArchitecturalStyle: Detached, One Story

Building Name: GRIFFING BISCAYNE PARK ES

Exterior material: CBS Construction

Parking: Driveway

Year built: 1960

NewConstructionYN: No

Heating: Central

Roof: Shingle

Amenities & Features

Features: Family Room, First Floor Entry

CommunityFeatures: None

Waterfront available: No

AttachedGarageYN: No

PoolPrivateYN: No

Amenities: Electric Range, Microwave, Refrigerator

ExteriorFeatures: None

GarageYN: No

CoolingYN: Yes

FireplaceYN: No