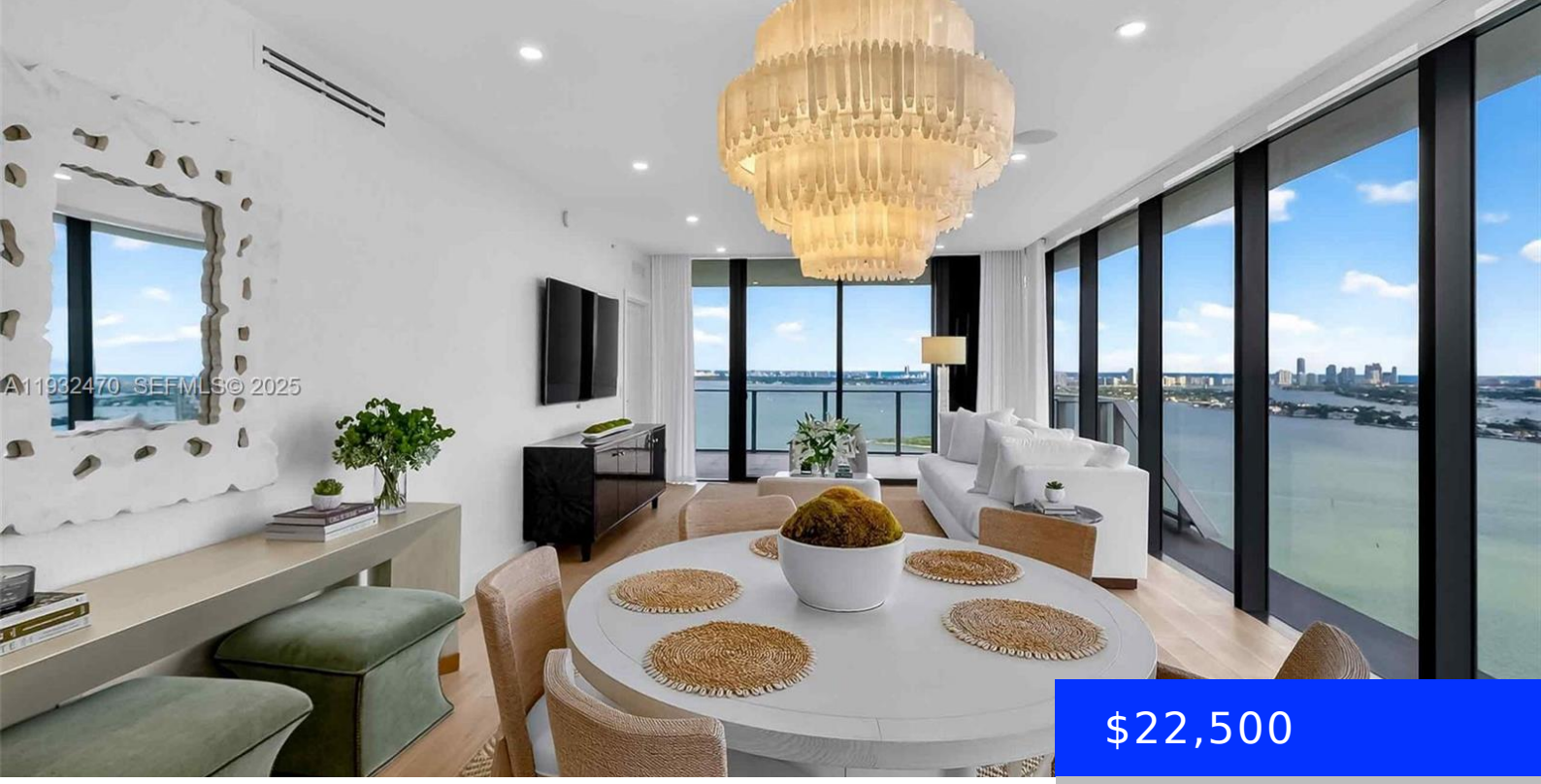

$22,500

- 4 beds
- 4 baths
- Residential Lease
- Condominium
- Active
- 2582 sq ft

700 24TH ST, MIAMI, FL, 33137

https://ritterproperties.com

One-of-a-kind. Must see to believe. Fully turn-key and move-in ready. This ultra-luxury, fully furnished 4-bedroom waterfront residence is impeccably designed by award-winning interior designer DLT Interiors. Enjoy breathtaking, unobstructed views of Biscayne Bay through floor-to-ceiling windows, an open-concept layout ideal for entertaining, and a sleek modern kitchen with Thermador and Bosch appliances. A state of […]

Basics

Date added: Added 3 months ago

Type: Residential Lease

Bedrooms: 4 beds

Half baths: 1 half bath

Lot size, sq ft: 0 sq ft

LeaseTerm: 1 Year With Renewal Option,More Than 1 Year,Short Term Lease

GarageSpaces: 1

UnitNumber: 3007

EntryLevel: 30

Category: Condominium

Status: Active

Bathrooms: 4 baths

Area: 2582 sq ft

SubdivisionName: Aria Reserve,Aria Reserve Miami

ListOfficeName: Melo Real Estate Corp

View: Intracoastal View, Ocean, Water

ListAOR: Miami Association of REALTORS®

MLS ID: A11932470

Building Details

Cooling features: Central Air

ArchitecturalStyle: High Rise

Building Name: Aria Reserve

Exterior material: Concrete Block Construction

Year built: 2025

NewConstructionYN: Yes

Heating: Central

Parking: 1 Space

Amenities & Features

Features: Built-in Features, Closet Cabinetry, Cooking Island, Custom Mirrors, Entrance Foyer, Family Room, Utility Room/Laundry, Walk-In Closet(s)

Amenities: Dishwasher, Dryer, Electric Range, Refrigerator, Washer

ExteriorFeatures: Open Balcony

Waterfront available: Yes

AttachedGarageYN: Yes

PoolPrivateYN: No

Security Features: Key Card Entry, Lobby Attended, Key/Card Entry Parking, Security Patrol

WindowFeatures: Blinds, High Impact Windows, Impact Glass

PoolFeatures: Community, Hot Tub

GarageYN: Yes

CoolingYN: Yes

FireplaceYN: No