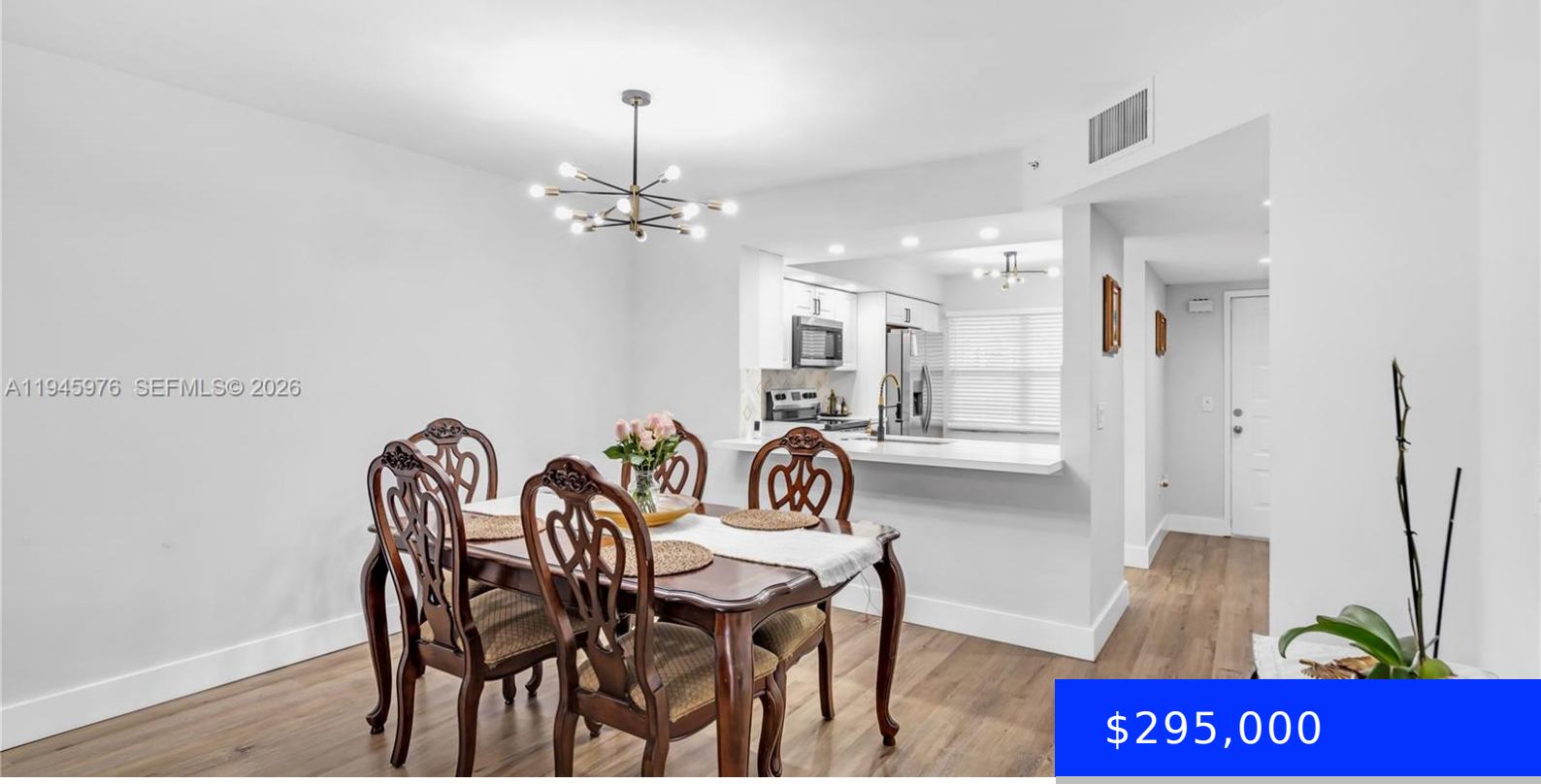

$295,000

- 2 beds
- 2 baths
- Residential
- Condominium
- Active
- 1207 sq ft

701 142ND AVE, PEMBROKE PINES, FL, 33027

https://ritterproperties.com

Rarely Available Remodeled 2BR/2BA First-Floor Condo – 1,200+ Sq Ft in Century Village! Spacious and beautifully remodeled 2 bedroom, 2 bathroom first-floor unit with over 1,200 sq ft of living space and an open layout. Enjoy a stunning modern kitchen and comfortable living in this rarely available condo located in Century Village, a premier 55+ [...]

Basics

Date added: Added 2 months ago
Category: Condominium
Type: Residential
Status: Active
Bedrooms: 2 beds
Bathrooms: 2 baths
Half baths: 0 half baths
Area: 1207 sq ft
Lot size, sq ft: 0 sq ft
SubdivisionName: PLYMOUTH AT CENTURY VILLA
ListOfficeName: EXP Realty LLC
View: Garden View
UnitNumber: 108S
ListAOR: Miami Association of REALTORS®
EntryLevel: 1
MLS ID: A11945976

Building Details

Cooling features: Central Air
Year built: 1998
ArchitecturalStyle: Garden Apartment
NewConstructionYN: No
Building Name: Century Village
Heating: Central
Exterior material: CBS Construction
Parking: 2 Or More Spaces, Assigned, Guest

Amenities & Features

Features: Family Room, First Floor Entry, Walk-In Closet(s)
Security Features: Complex Fenced, Guard At Site, Security Patrol
Amenities: Dishwasher, Disposal, Dryer, Electric Range, Microwave, Refrigerator, Self Cleaning Oven, Washer
ExteriorFeatures: Courtyard, Tennis Court(s)
Waterfront available: No
GarageYN: No
AttachedGarageYN: No
CoolingYN: Yes
PoolPrivateYN: No
FireplaceYN: No