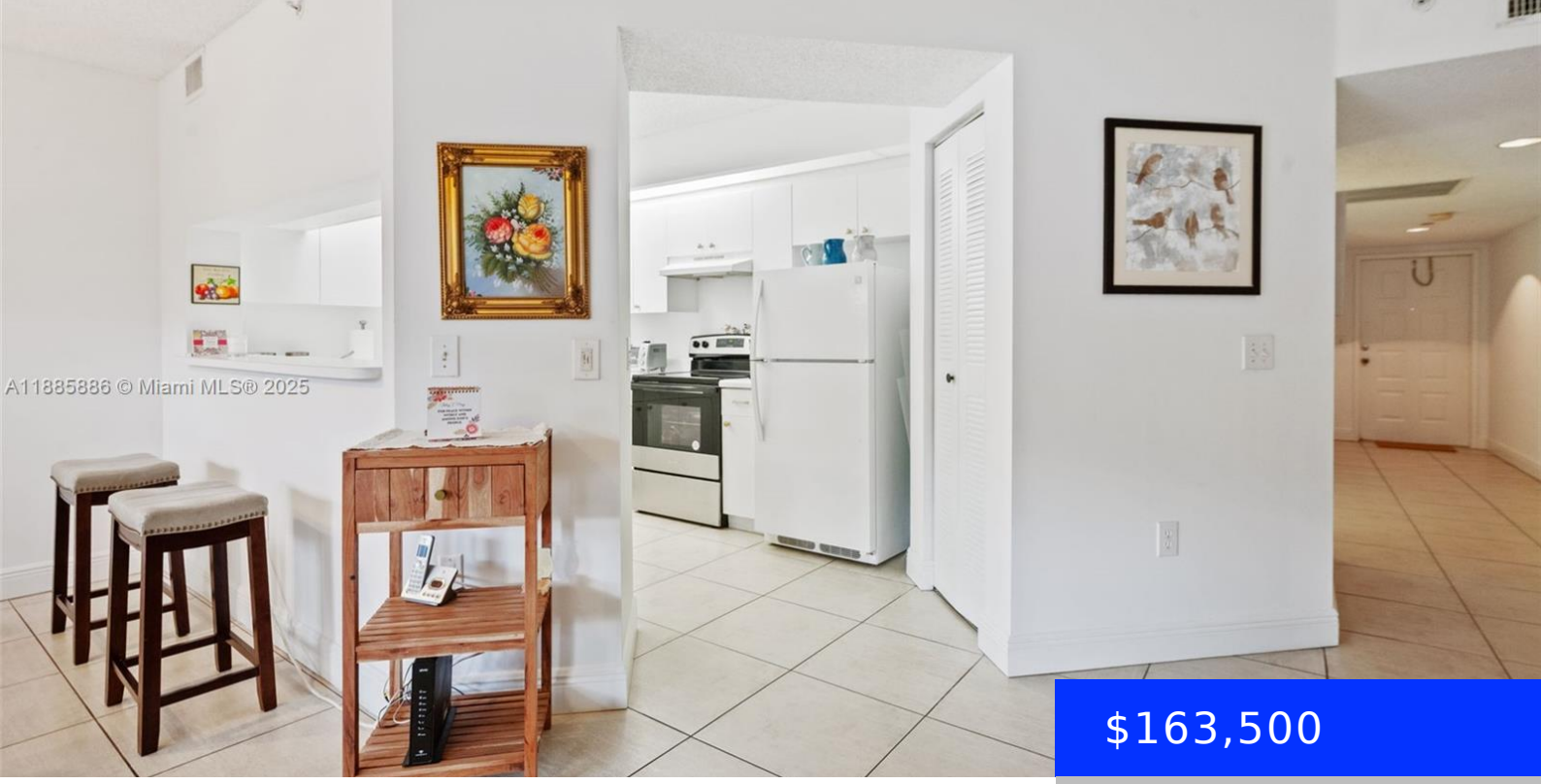

$163,500

- 1 bed
- 1 bath
- Residential
- Condominium
- Active
- 1056 sq ft

701 142ND AVE, PEMBROKE PINES, FL, 33027

https://ritterproperties.com

This beautiful, bright, and spacious first-floor condo features one bedroom and one-and-a-half bathrooms. Enjoy the charming kitchen, formal dining area, and ample living room that opens to a lovely, screened patio. Century Village offers resort-style living in a 55+ community with a wide array of amenities, including: * Golfing and tennis* Workout spa* Transportation* Swimming […]

Basics

Date added: Added 6 months ago
Category: Condominium
Type: Residential
Status: Active
Bedrooms: 1 bed
Bathrooms: 1 bath
Half baths: 1 half bath
Area: 1056 sq ft
Lot size, sq ft: 0 sq ft
SubdivisionName: PLYMOUTH AT CENTURY VILLA
ListOfficeName: MPM Homes, LLC
View: Garden View
UnitNumber: 110S
ListAOR: Miami Association of REALTORS®
EntryLevel: 1
MLS ID: A11885886

Building Details

Cooling features: Ceiling Fan(s), Central Air, Electric
Year built: 1997
ArchitecturalStyle: Patio/Cluster
NewConstructionYN: No
Building Name: CENTURY VILLAGE
Heating: Central, Electric
Exterior material: CBS Construction
Parking: 1 Space, Assigned, Guest

Amenities & Features

Features: First Floor Entry, Interior Hall
Security Features: Smoke Detector, Elevator Secure, Private Guards, Security Patrol
Amenities: Dishwasher, Disposal, Dryer, Electric Range, Electric Water Heater, Microwave, Refrigerator, Washer
ExteriorFeatures: Screened Balcony, Tennis Court(s)
Waterfront available: No
GarageYN: No
AttachedGarageYN: No
CoolingYN: Yes
PoolPrivateYN: No
FireplaceYN: No