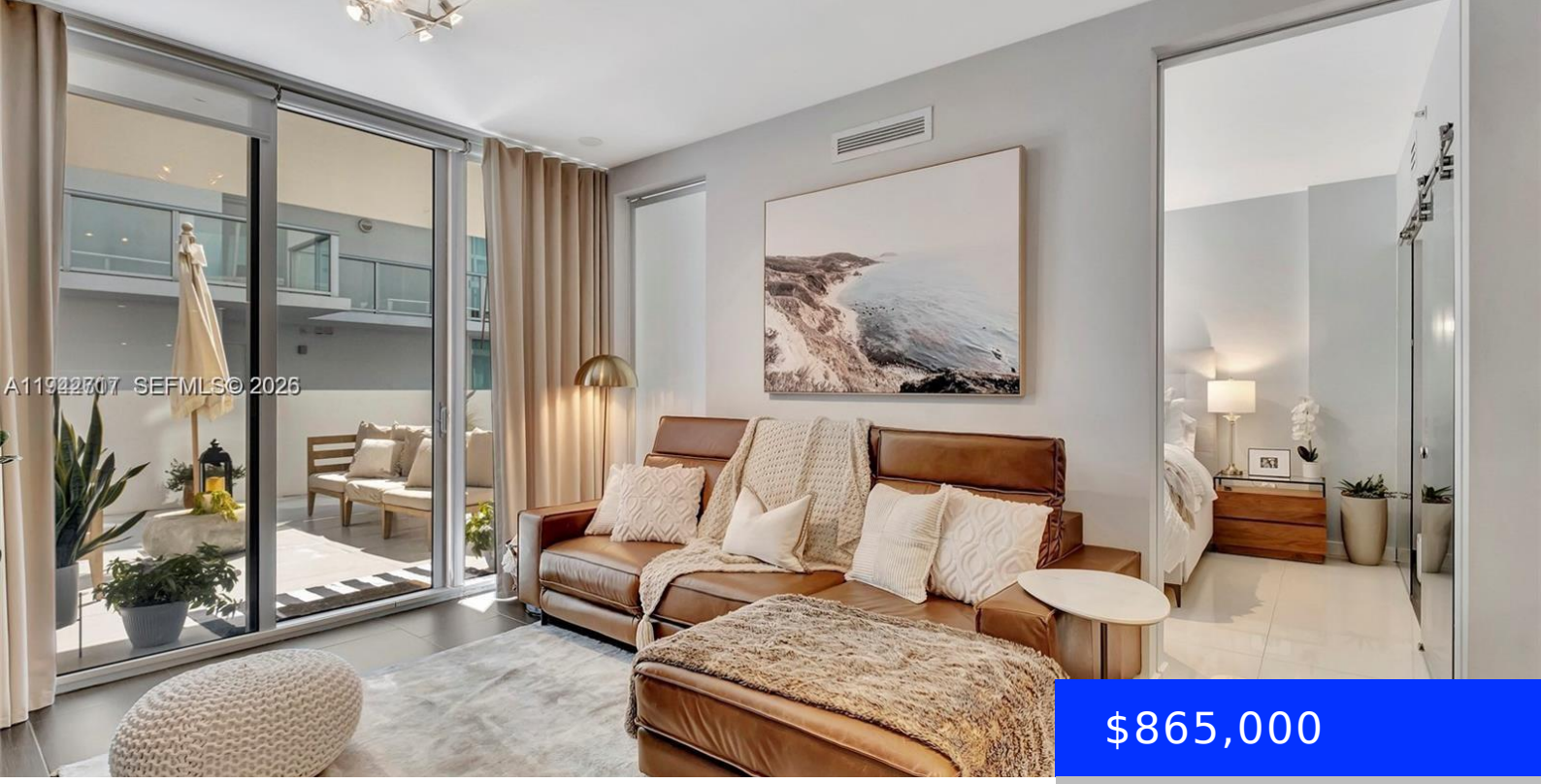

$865,000

- 2 beds
- 2 baths
- Residential
- Condominium
- Active
- 973 sq ft

720 62ND ST, MIAMI, FL, 33138

https://ritterproperties.com

Nestled in the tranquil enclave of Biscayne Bay, this beautifully renovated 2-bed, 2-bath condominium in the exclusive IOS On The Bay boutique building offers modern elegance and comfort. Fully remodeled with high-end finishes, the open layout features stainless steel appliances, quartz countertops, and a floor-to-ceiling glass steam shower. A spacious 550 SF terrace connects directly […]

Basics

Date added: Added 2 months ago

Type: Residential

Bedrooms: 2 beds

Half baths: 0 half baths

Lot size, sq ft: 0 sq ft

ListOfficeName: APEX Capital Realty LLC

View: Bay, Intracoastal View, Pool Area View

ListAOR: Miami Association of REALTORS®

MLS ID: A11942717

Category: Condominium

Status: Active

Bathrooms: 2 baths

Area: 973 sq ft

SubdivisionName: IOS ON THE BAY CONDO

GarageSpaces: 2

UnitNumber: 307

EntryLevel: 3

Building Details

Cooling features: Central Air

ArchitecturalStyle: Garden Apartment, Patio/Cluster

Building Name: IOS ON THE BAY

Exterior material: CBS Construction, Concrete Block Construction

Year built: 2008

NewConstructionYN: No

Heating: Central

Parking: 2 Or More Spaces

Amenities & Features

Features: Built-in Features, Cooking Island, Lobby, Pantry, Split Bedroom, Storage, Utility Room/Laundry

Security Features: Doorman, Secured Garage/Parking, Lobby Secured

Amenities: Dishwasher, Disposal, Dryer, Electric Water Heater, Ice Maker, Microwave, Refrigerator, Self Cleaning Oven

ExteriorFeatures: Barbeque, Open Balcony

Waterfront available: Yes

GarageYN: Yes

AttachedGarageYN: No

CoolingYN: Yes

PoolPrivateYN: No

FireplaceYN: No