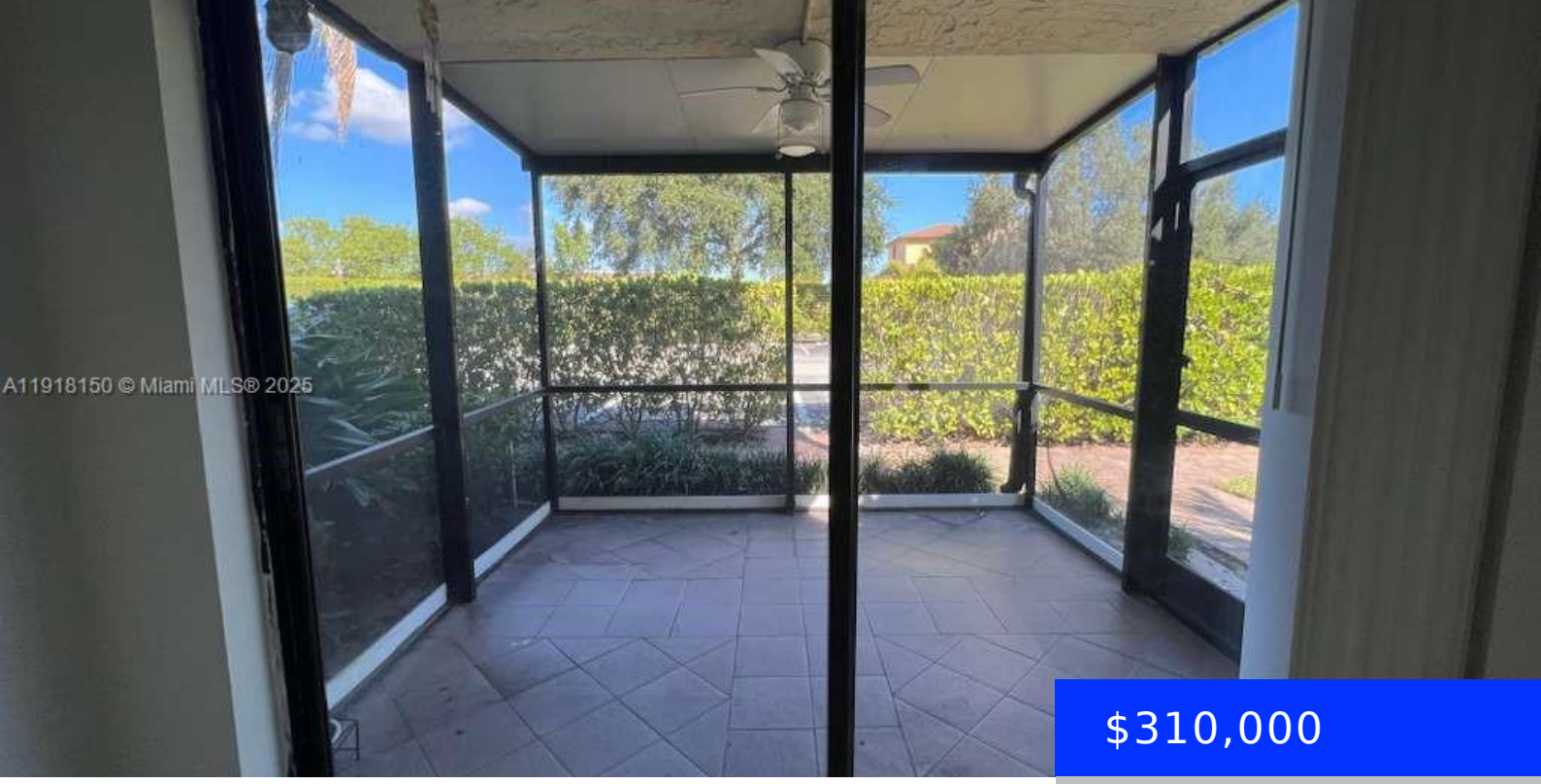

$310,000

- 2 beds
- 1 bath
- Residential
- Condominium
- Active
- 1095 sq ft

721 1ST WAY, DEERFIELD BEACH, FL, 33441

https://ritterproperties.com

Beautiful townhouse for sale in a prime Deerfield Beach location—just minutes from Boca Raton, Pompano Beach, and only 10 minutes from Hillsboro Beach. Nestled in a quiet, well-maintained community, this home features 2 bedrooms (each with its own private balcony), 1 full bathroom, 1 half bathroom, a screened-in patio, a separate dining room, tile flooring […]

Basics

Date added: Added 3 months ago
Category: Condominium
Type: Residential
Status: Active
Bedrooms: 2 beds
Bathrooms: 1 bath
Half baths: 1 half bath
Area: 1095 sq ft
Lot size, sq ft: 0 sq ft
SubdivisionName: VIZCAYA GARDENS CONDOMINI
ListOfficeName: Hauser Realty
View: Garden View
UnitNumber: B18
ListAOR: Miami Association of REALTORS®
EntryLevel: 1
MLS ID: A11918150

Building Details

Cooling features: Central Air
Year built: 1975
ArchitecturalStyle: Corner Unit
NewConstructionYN: No
Building Name: VIZCAYA GARDENS
Heating: Central, Electric
Exterior material: Concrete Block Construction
Parking: 2 Or More Spaces

Amenities & Features

Features: First Floor Entry
Security Features: Complex Fenced
Amenities: Dishwasher, Dryer, Electric Range, Microwave, Refrigerator, Washer
ExteriorFeatures: Courtyard, Screened Balcony
Waterfront available: No
GarageYN: No
AttachedGarageYN: No
CoolingYN: Yes
PoolPrivateYN: No
FireplaceYN: No