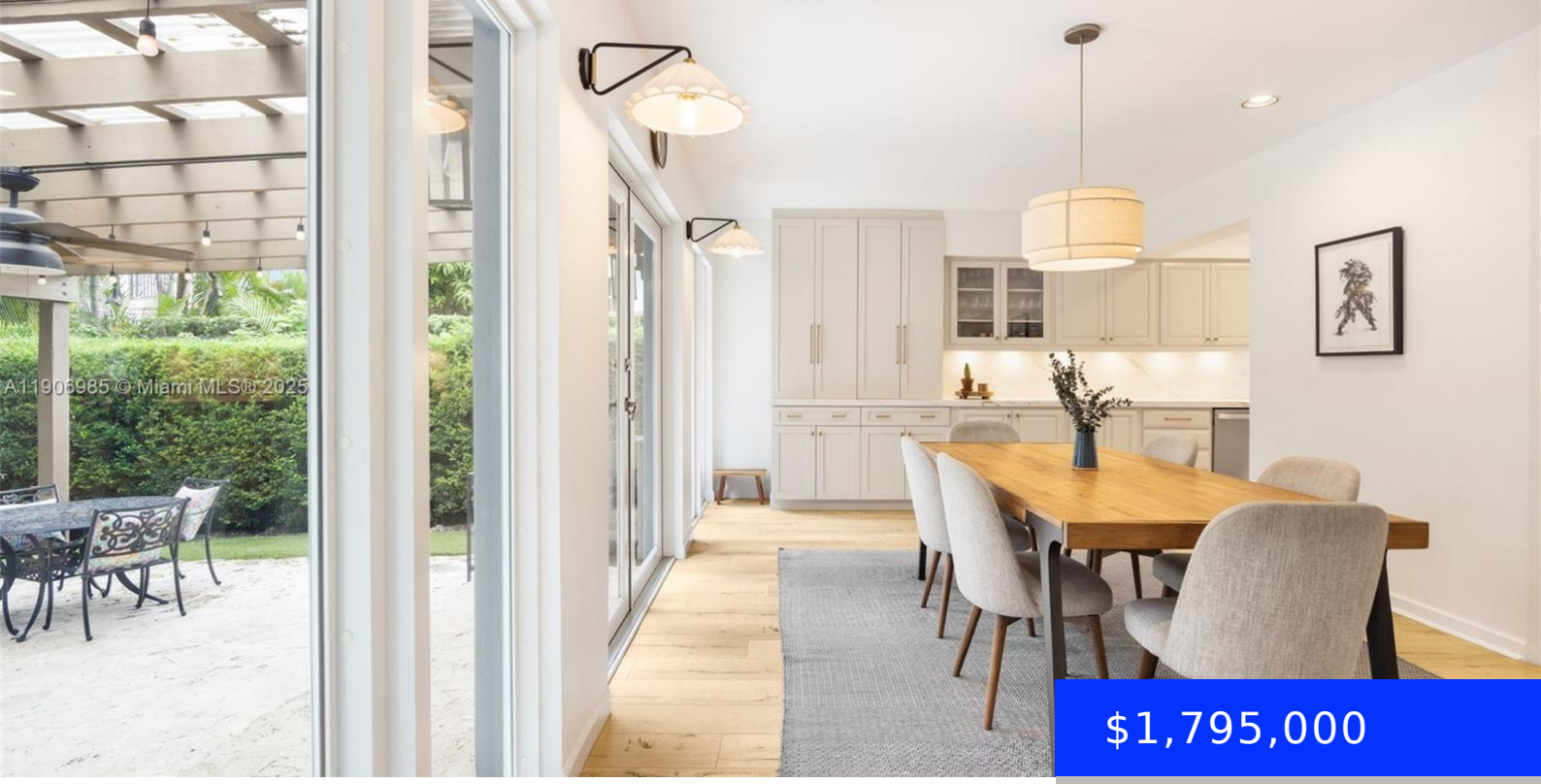

$1,795,000

- 3 beds
- 2 baths
- Residential
- Single Family Residence
- Active
- 1661 sq ft

7220 53RD CT, MIAMI, FL, 33143

https://ritterproperties.com

This beautifully updated home in the heart of High Pines combines charm, function and unbeatable walkability. Offering 3 bedrooms and 2 baths, the home has open living spaces with custom built-ins and an updated, expanded kitchen. Enjoy peace of mind with a 2017 roof, impact windows, updated plumbing and a generator. French doors open to […]

Basics

Date added: Added 2 months ago

Type: Residential

Bedrooms: 3 beds

Half baths: 0 half baths

Lot size, sq ft: 6250 sq ft

ListOfficeName: Compass Florida, LLC

View: Garden

MLS ID: A11906985

Category: Single Family Residence

Status: Active

Bathrooms: 2 baths

Area: 1661 sq ft

SubdivisionName: AMD PLAT OF HIGH PINES

GarageSpaces: 1

ListAOR: Miami Association of REALTORS®

Building Details

Cooling features: Ceiling Fan(s), Central Air, Electric

ArchitecturalStyle: Detached, One Story

Building Name: AMD PLAT OF HIGH PINES

Exterior material: CBS Construction

Parking: Driveway, Guest, Paver Block

Year built: 1952

NewConstructionYN: No

Heating: Central, Electric

Roof: Flat Tile

Amenities & Features

Features: Built-in Features, Closet Cabinetry, French Doors, Roman Tub, Utility/Laundry In Garage, Walk-In Closet(s)

CommunityFeatures: None

ExteriorFeatures: Lighting, Room For Pool

GarageYN: Yes

CoolingYN: Yes

FireplaceYN: No

Amenities: Dishwasher, Dryer, Electric Range, Refrigerator, Washer

WindowFeatures: Clear Impact Glass, High Impact Windows, Impact Glass

Waterfront available: No

AttachedGarageYN: Yes

PoolPrivateYN: No