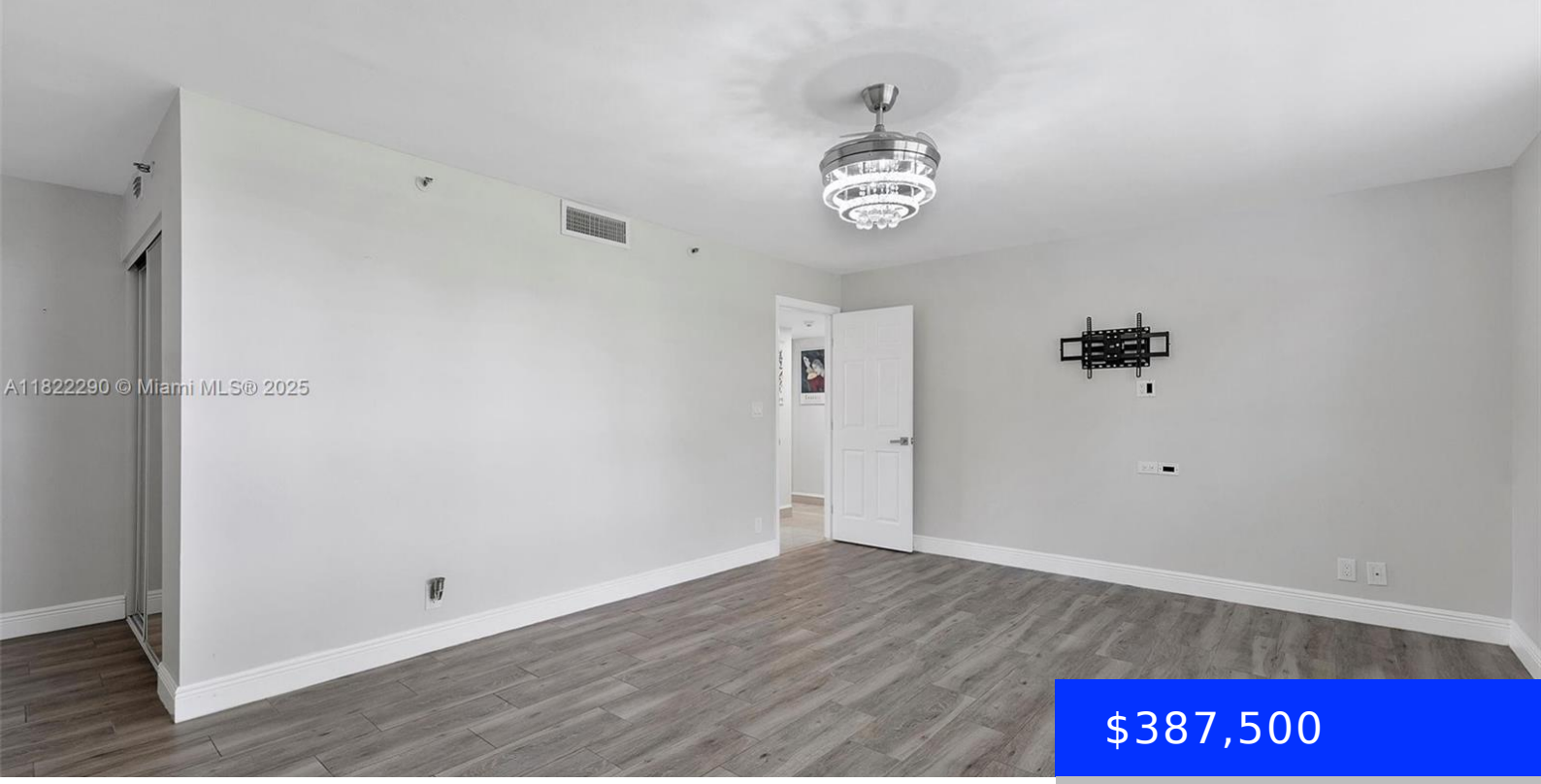

$387,500

- 3 beds
- 2 baths
- Residential
- Condominium
- Active
- 1870 sq ft

7225 PROMENADE DR, BOCA RATON, FL, 33433

https://ritterproperties.com

Updated condo in Boca Pointe offering natural light, comfort, and serene golf course views. This spacious home features an expansive screened-in patio, a large primary suite with custom walk-in closet, and a third bedroom converted into a home office—easily reversible. Freshly painted with no popcorn ceilings and elegant plantation shutters. Enjoy in-unit laundry, secure access, […]

Basics

Date added: Added 9 months ago

Category: Condominium

Type: Residential

Status: Active

Bedrooms: 3 beds

Bathrooms: 2 baths

Half baths: 1 half bath

Area: 1870 sq ft

Lot size, sq ft: 0 sq ft

SubdivisionName: PROMENADE AT BOCA POINTE

ListOfficeName: Compass Florida, LLC

View: Golf View, Other View

UnitNumber: 102

ListAOR: Miami Association of REALTORS®

EntryLevel: 1

MLS ID: A11822290

Building Details

Cooling features: Ceiling Fan(s), Central Air

Year built: 1986

NewConstructionYN: No

Building Name: Promenade At Boca Pointe

Heating: Central

Exterior material: CBS Construction

Parking: 1 Space, Assigned, Guest

Amenities & Features

Features: Closet Cabinetry, Den/Library/Office, First Floor Entry, Lobby, Walk-In Closet(s)

Security Features: Smoke Detector, Complex Fenced, Guard At Site, Intercom In Lobby

Amenities: Dishwasher, Disposal, Dryer, Electric Range, Ice Maker, Microwave, Refrigerator, Self Cleaning Oven, Washer

ExteriorFeatures: On Golf Course, Other

Waterfront available: No

GarageYN: No

AttachedGarageYN: No

CoolingYN: Yes

PoolPrivateYN: No

FireplaceYN: No