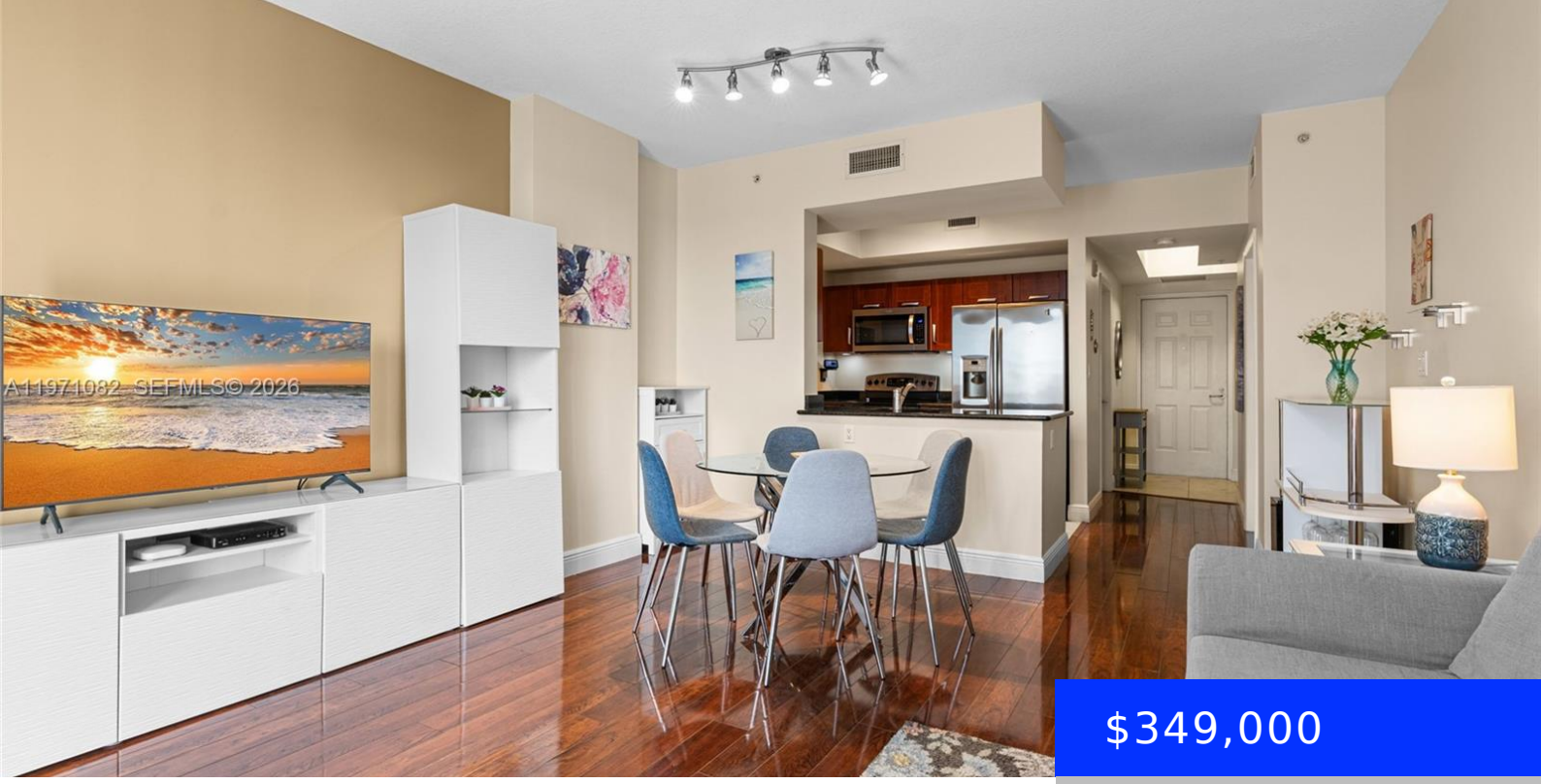

$349,000

- 2 beds
- 2 baths
- Residential
- Condominium
- Active
- 852 sq ft

7275 90TH WAY, MIAMI, FL, 33156

https://ritterproperties.com

Beautifully maintained and lightly lived in, this exceptional residence features 1 bedroom plus a converted den (currently used as a second bedroom) and 2 full bathrooms, offering both versatility and comfort. Serving as a second home with minimal usage, the property reflects outstanding care and pristine condition throughout. The thoughtfully designed interior includes custom closets […]

Basics

Date added: Added 2 weeks ago

Category: Condominium

Type: Residential

Status: Active

Bedrooms: 2 beds

Bathrooms: 2 baths

Half baths: 0 half baths

Area: 852 sq ft

Lot size, sq ft: 0 sq ft

SubdivisionName: DOWNTOWN DADELAND CONDO N

ListOfficeName: Avenew Realty Corp

GarageSpaces: 1

View: Other View

UnitNumber: 404

ListAOR: Miami Association of REALTORS®

EntryLevel: 4

MLS ID: A11971082

Building Details

Cooling features: Central Air

Year built: 2008

ArchitecturalStyle: High Rise

NewConstructionYN: No

Building Name: DOWNTOWN DADELAND

Heating: Central

Exterior material: CBS Construction

Parking: 1 Space, Assigned, No Rv/Boats, No Trucks/Trailers, Other, Parking-Under Building

Amenities & Features

Features: Den/Library/Office, Elevator

Security Features: Elevator Secure, Card Entry, Phone Entry

Amenities: Dishwasher, Dryer, Electric Range, Microwave, Refrigerator, Trash compactor, Washer

WindowFeatures: Blinds, High Impact Windows

ExteriorFeatures: Other, Open Balcony

Waterfront available: No

GarageYN: Yes

AttachedGarageYN: No

CoolingYN: Yes

PoolPrivateYN: No

FireplaceYN: No