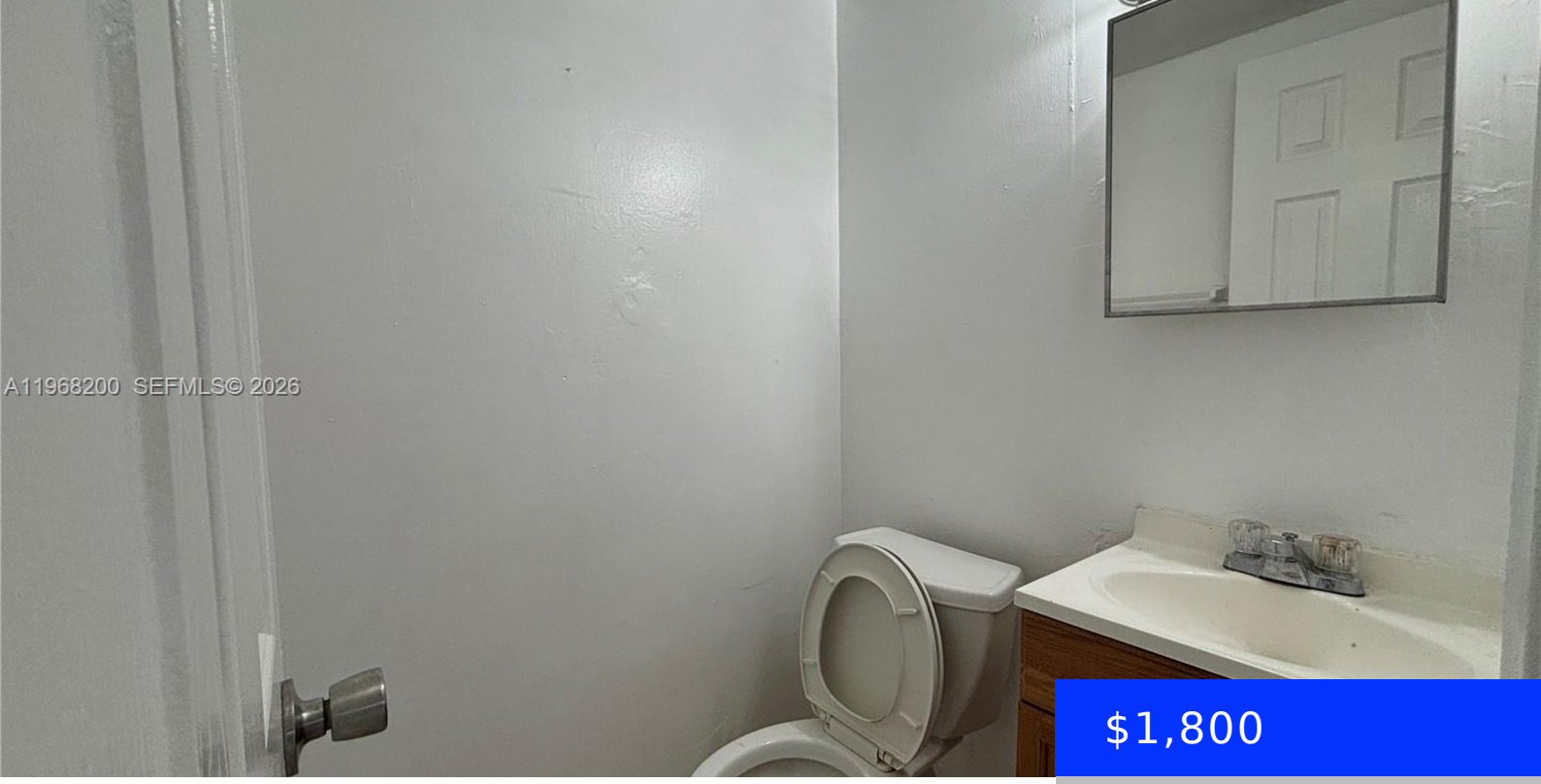

$1,800

- 2 beds
- 1 bath
- Residential Lease
- Multi Family
- Active
- 3030 sq ft

7311 37TH ST, DAVIE, FL, 33024

https://ritterproperties.com

Welcome to this charming 2-bedroom, 1-bathroom unit located in in a well-maintained quadruplex. This residence is in very good condition, offering comfortable living spaces, great natural light, and a warm, inviting atmosphere,. Conveniently situated near e to shopping, dining, parks, and major roadways, just move right in and enjoy easy living.Contact us today to schedule […]

Basics

Date added: Added 3 weeks ago

Type: Residential Lease

Bedrooms: 2 beds

Half baths: 1 half bath

Lot size, sq ft: 8762 sq ft

ListOfficeName: Fausto Commercial Realty Consultants Inc

ListAOR: Miami Association of REALTORS®

Category: Multi Family

Status: Active

Bathrooms: 1 bath

Area: 3030 sq ft

SubdivisionName: A J BENDLES

UnitNumber: 1

MLS ID: A11968200

Building Details

Year built: 1976

Building Name: A J BENDLES

NewConstructionYN: No

Amenities & Features

Waterfront available: No

AttachedGarageYN: No

PoolPrivateYN: No

GarageYN: No

CoolingYN: No

FireplaceYN: No