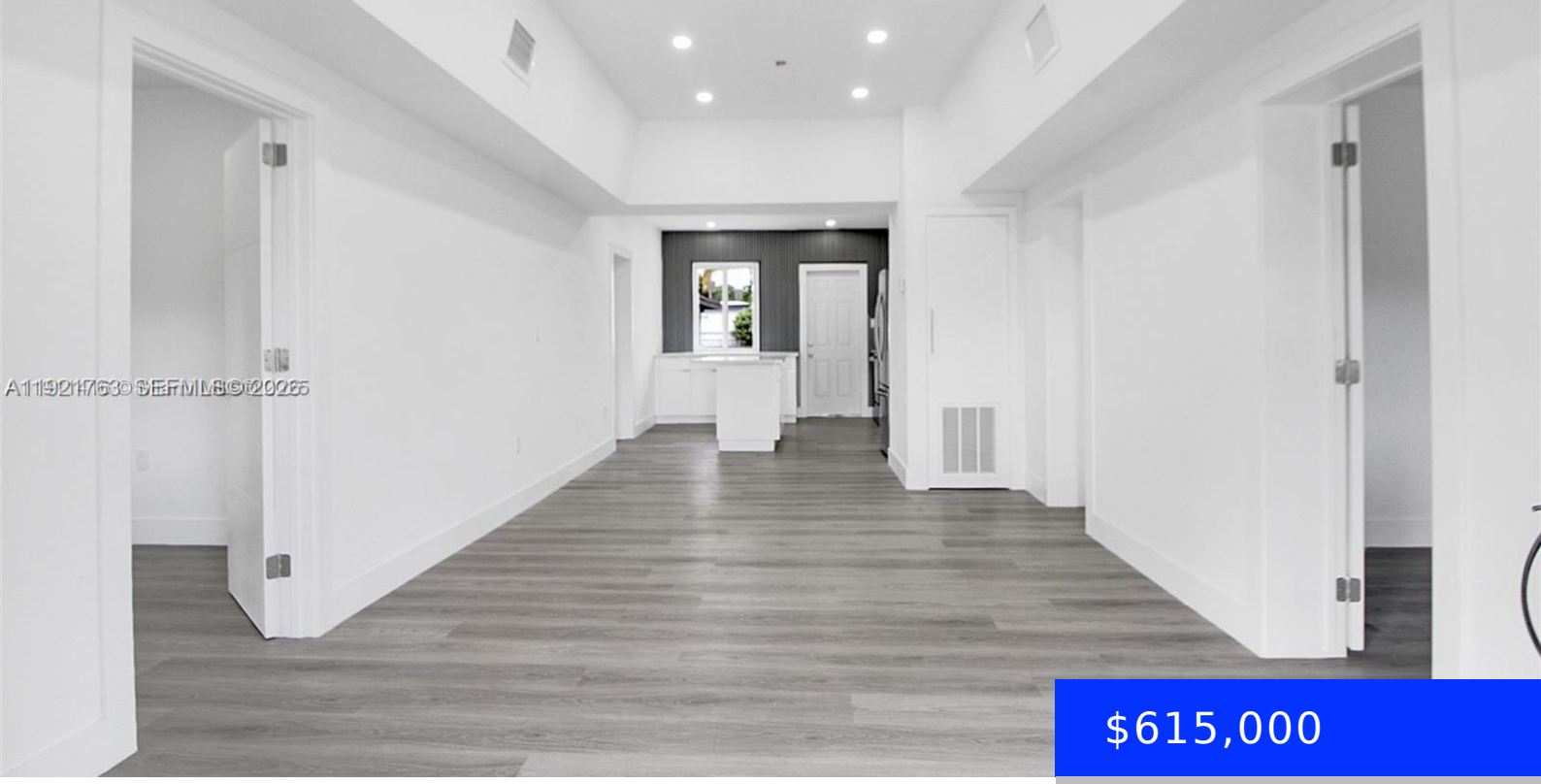

$615,000

- 3 beds
- 2 baths
- Residential
- Single Family Residence
- Pending
- 1110 sq ft

745 140TH ST, MIAMI, FL, 33168

https://ritterproperties.com

FULLY RENOVATED 3/2 home featuring a NEW ROOF and NEW IMPACT WINDOWS. Located in a high-value, rapidly appreciating area with excellent ACCESS to I-95. Property sits on a 15,800 sq ft LOT with generous green space and mature mango, avocado, and mamey trees, creating a lush and private setting. Oversized yard offers room for a […]

Basics

Date added: Added 3 months ago

Category: Single Family Residence

Type: Residential

Status: Pending

Bedrooms: 3 beds

Bathrooms: 2 baths

Half baths: 0 half baths

Area: 1110 sq ft

Lot size, sq ft: 15750 sq ft

SubdivisionName: HIGHVIEW GARDENS SEC B

ListOfficeName: ACE Florida Realty, LLC

View: None

ListAOR: Miami Association of REALTORS®

MLS ID: A11921763

Building Details

Cooling features: Other

Year built: 1951

ArchitecturalStyle: Detached, One Story

NewConstructionYN: No

Building Name: HIGHVIEW GARDENS SEC B

Heating: Central

Exterior material: Other

Roof: Other

Parking: Driveway

Amenities & Features

Features: First Floor Entry, Other

Amenities: Electric Range, Microwave, Other Equipment/Appliances, Refrigerator

CommunityFeatures: Other

ExteriorFeatures: Other

Waterfront available: No

GarageYN: No

AttachedGarageYN: No

CoolingYN: Yes

PoolPrivateYN: No

FireplaceYN: No