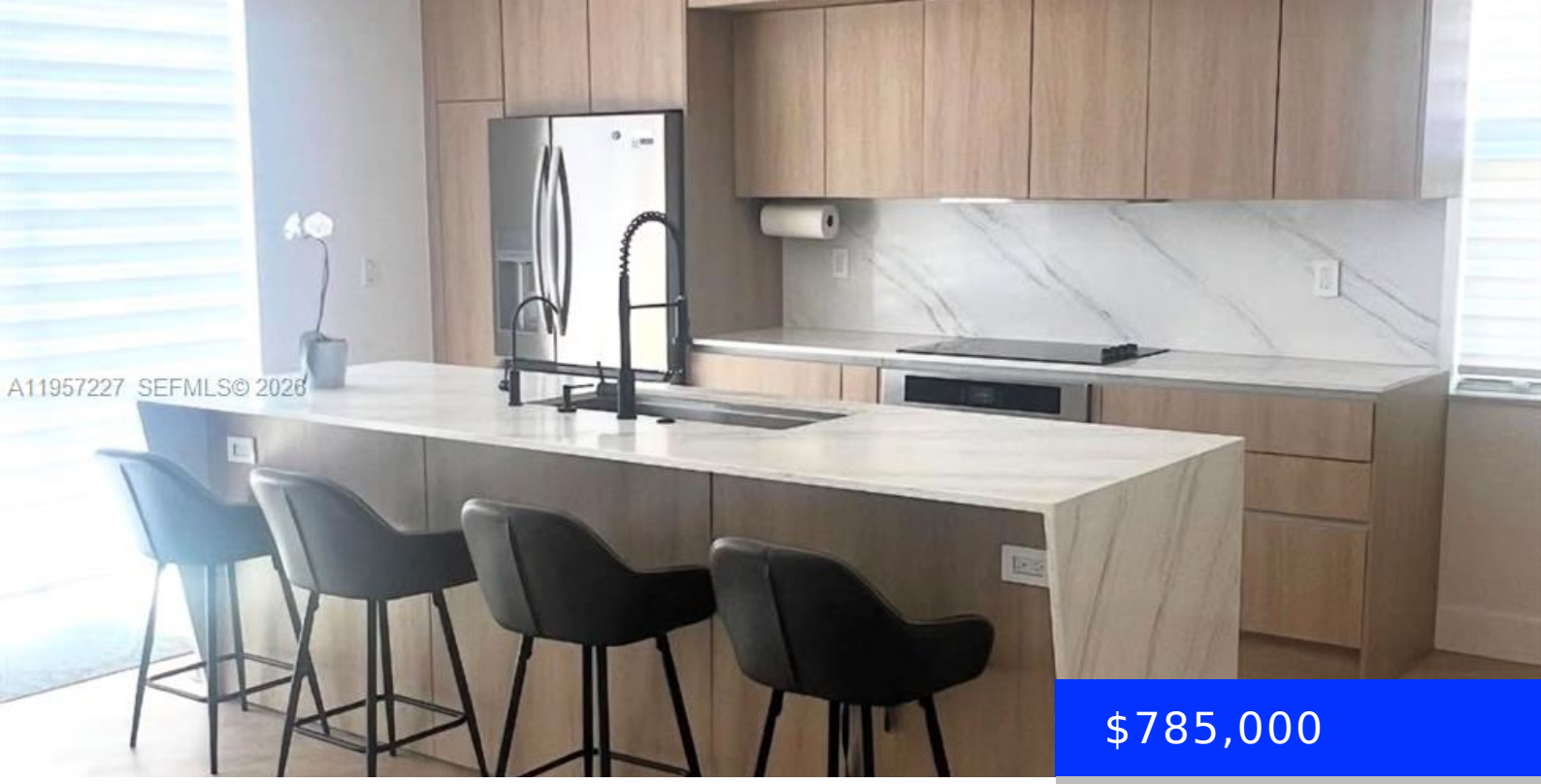

$785,000

- 5 beds
- 3 baths
- Residential
- Townhouse
- Active
- 2355 sq ft

7476 113TH PATH, DORAL, FL, 33178

https://ritterproperties.com

Move in ready. Beautiful Completely remodeled 5 bedroom Home, Luxury vinyl floors throughout, New kitchen, beautiful fully remodeled bathrooms, laundry and patio. Please text listing agent for showings

Basics

Date added: Added 3 days ago

Type: Residential

Bedrooms: 5 beds

Half baths: 0 half baths

Lot size, sq ft: 0 sq ft

ListOfficeName: Re/Max Rex

View: None

EntryLevel: 1

Category: Townhouse

Status: Active

Bathrooms: 3 baths

Area: 2355 sq ft

SubdivisionName: DORAL ISLES NORTH SEC ONE

GarageSpaces: 2

ListAOR: Miami Association of REALTORS®

MLS ID: A11957227

Building Details

Cooling features: Central Air

NewConstructionYN: No

Heating: Central

Parking: 2 Or More Spaces

Year built: 2004

Building Name: Polynesian

Exterior material: Concrete Block Construction

Amenities & Features

Features: First Floor Entry

Amenities: Dishwasher, Disposal, Dryer, Electric Range, Other Equipment/Appliances, Refrigerator, Self Cleaning Oven, Washer

GarageYN: Yes

CoolingYN: Yes

FireplaceYN: No

Security Features: Complex Fenced

Waterfront available: No

AttachedGarageYN: No

PoolPrivateYN: No