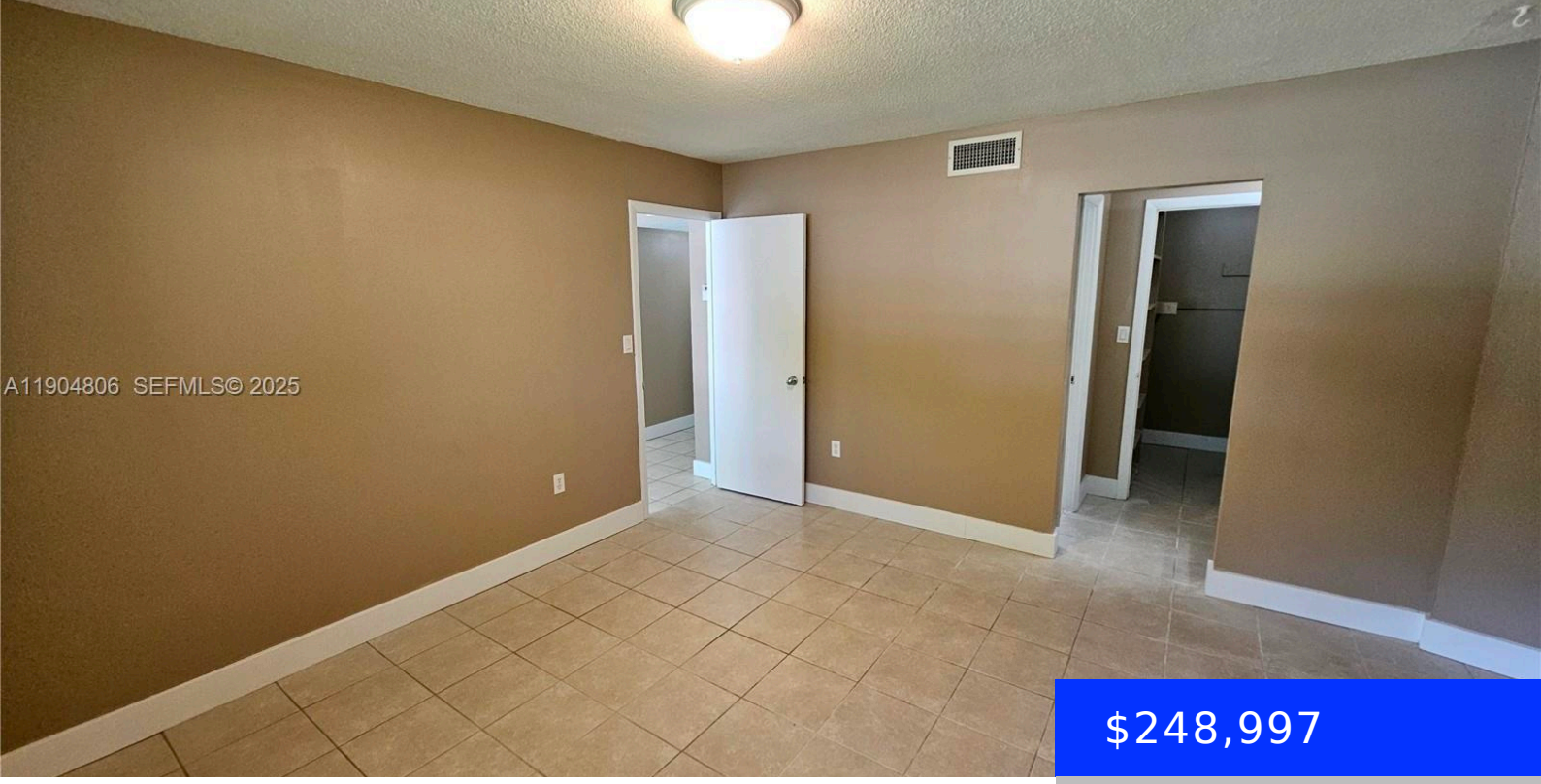

$248,997

- 1 bed
- 1 bath
- Residential
- Condominium
- Active
- 720 sq ft

7490 MIAMI LAKES DR, MIAMI LAKES, FL, 33014

https://ritterproperties.com

The only unit for sale in Villas Of Miami Lakes/Lower HOA than nearby Cypress Villas & Celebration Point Milestone Inspection complete. Appraisal at value of $250k on hand. Beautiful 1BR/1BA Condo in the Heart of Miami Lakes! This charming first-floor residence offers 720 sq. ft. of bright, open living space with impact windows throughout for […]

Basics

Date added: Added 1 month ago

Type: Residential

Bedrooms: 1 bed

Half baths: 0 half baths

Lot size, sq ft: 0 sq ft

ListOfficeName: United Realty Group Inc

View: Garden View

ListAOR: Miami Association of REALTORS®

MLS ID: A11904806

Category: Condominium

Status: Active

Bathrooms: 1 bath

Area: 720 sq ft

SubdivisionName: VILLAS OF MIAMI LAKES CON

GarageSpaces: 1

UnitNumber: A108

EntryLevel: 1

Building Details

Cooling features: Central Air

ArchitecturalStyle: Corner Unit

Building Name: VILLAS OF MIAMI LAKES

Exterior material: Concrete Block Construction

Year built: 1967

NewConstructionYN: No

Heating: Central

Parking: 1 Space, Guest

Amenities & Features

Features: First Floor Entry, Walk-In Closet(s)

Amenities: Dryer, Washer

Waterfront available: No

AttachedGarageYN: No

PoolPrivateYN: No

Security Features: Security Patrol

WindowFeatures: Complete Impact Glass

GarageYN: Yes

CoolingYN: Yes

FireplaceYN: No