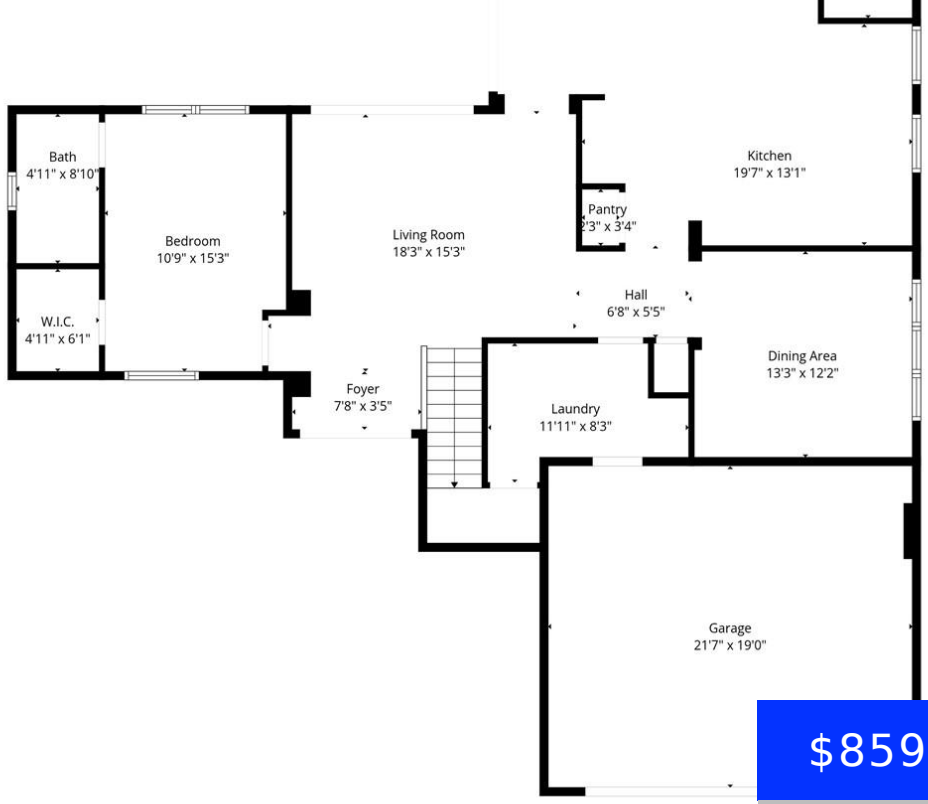

A11951621 SEFMLS© 2026

$859,000

- 5 beds
- 4 baths
- Residential
- Single Family Residence
- Active
- 2742 sq ft

751 191ST AVE, PEMBROKE PINES, FL, 33029

https://ritterproperties.com

Over $30,000 in recent upgrades and renovations make this move-in-ready waterfront 5BD 4BA home with a 2-car garage a true standout in the gated Encantada community of Pembroke Pines. Water views greet you immediately upon entry into this light-filled two-story home situated on a tranquil lake and oversized 12,000 sq ft lot with ample room […]

Basics

Date added: Added 2 weeks ago

Category: Single Family Residence

Type: Residential

Status: Active

Bedrooms: 5 beds

Bathrooms: 4 baths

Area: 2742 sq ft

Lot size, sq ft: 11860 sq ft

SubdivisionName: VULCAN MATERIALS COMPANY

ListOfficeName: Keller Williams Capital Realty

GarageSpaces: 2

View: Lake

ListAOR: Miami Association of REALTORS®

MLS ID: A11951621

Building Details

Cooling features: Central Air

Year built: 2003

ArchitecturalStyle: Detached, Two Story

NewConstructionYN: No

Building Name: VULCAN MATERIALS COMPANY

Heating: Central

Exterior material: Concrete Block Construction

Roof: Barrel Roof

Parking: Driveway

Amenities & Features

Features: Cooking Island, Den/Library/Office, Family Room, First Floor Entry, Florida Room

Amenities: Dishwasher, Dryer, Microwave, Refrigerator

CommunityFeatures: Clubhouse, Pool, Tennis Court(s), Exercise Room, Game Room, Gated Community, Pickleball, Sauna

WindowFeatures: Hurricane Shutters

Waterfront available: Yes

GarageYN: Yes

AttachedGarageYN: Yes

CoolingYN: Yes

PoolPrivateYN: No

FireplaceYN: No