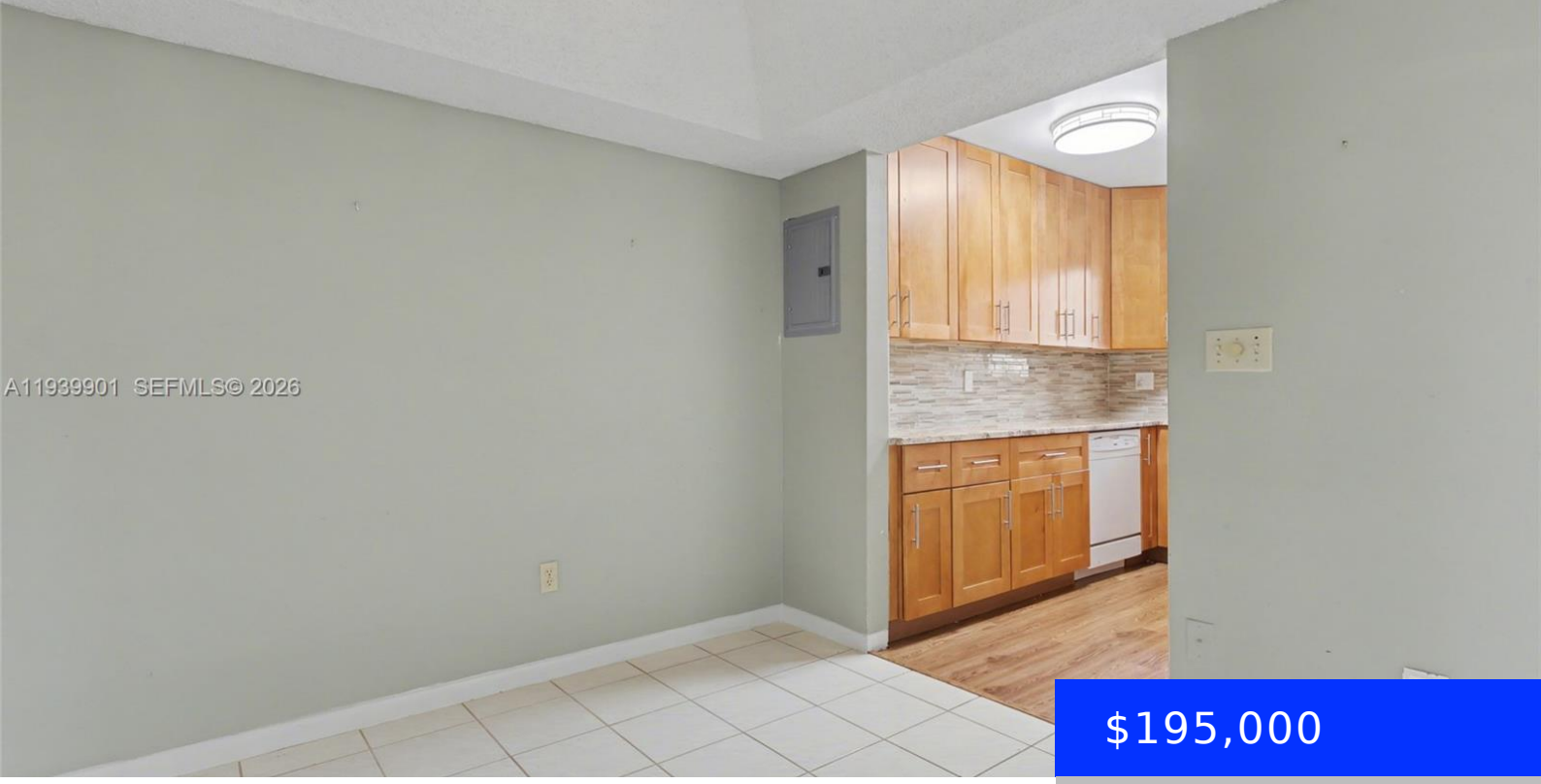

$195,000

- 2 beds
- 2 baths
- Residential
- Condominium
- Active
- 1010 sq ft

7552 ASHMONT CIR, TAMARAC, FL, 33321

https://ritterproperties.com

Introducing a spacious 2-bedroom, 2-bathroom condo in Ashmont at Kings Point, Tamarac, featuring a stunning water view. Both the master and guest bathrooms have been recently remodeled, along with the kitchen, which now boasts modern cabinetry and granite countertops. This well-appointed home offers a mix of tile and carpet flooring throughout. Relax on the rear […]

Basics

Date added: Added 2 months ago

Category: Condominium

Type: Residential

Status: Active

Bedrooms: 2 beds

Bathrooms: 2 baths

Half baths: 0 half baths

Area: 1010 sq ft

Lot size, sq ft: 0 sq ft

SubdivisionName: ASHMONT CONDOMINIUM G

ListOfficeName: The Keyes Company

View: Canal

UnitNumber: 310

ListAOR: Miami Association of REALTORS®

EntryLevel: 3

MLS ID: A11939901

Building Details

Cooling features: Ceiling Fan(s), Central Air, Electric

Year built: 1985

NewConstructionYN: No

Building Name: Ashmont

Heating: Central, Electric

Exterior material: Concrete Block Construction

Parking: 1 Space, Additional Spaces Available, No Rv/Boats

Amenities & Features

Features: Elevator, Interior Hall, Third Floor Entry, Walk-In Closet(s)

Security Features: Complex Fenced, Card Entry, Phone Entry

Amenities: Disposal, Dryer, Electric Range, Microwave, Refrigerator, Washer

ExteriorFeatures: Exterior Cat Walk, Screened Balcony

Waterfront available: Yes

GarageYN: No

AttachedGarageYN: No

CoolingYN: Yes

PoolPrivateYN: No

FireplaceYN: No