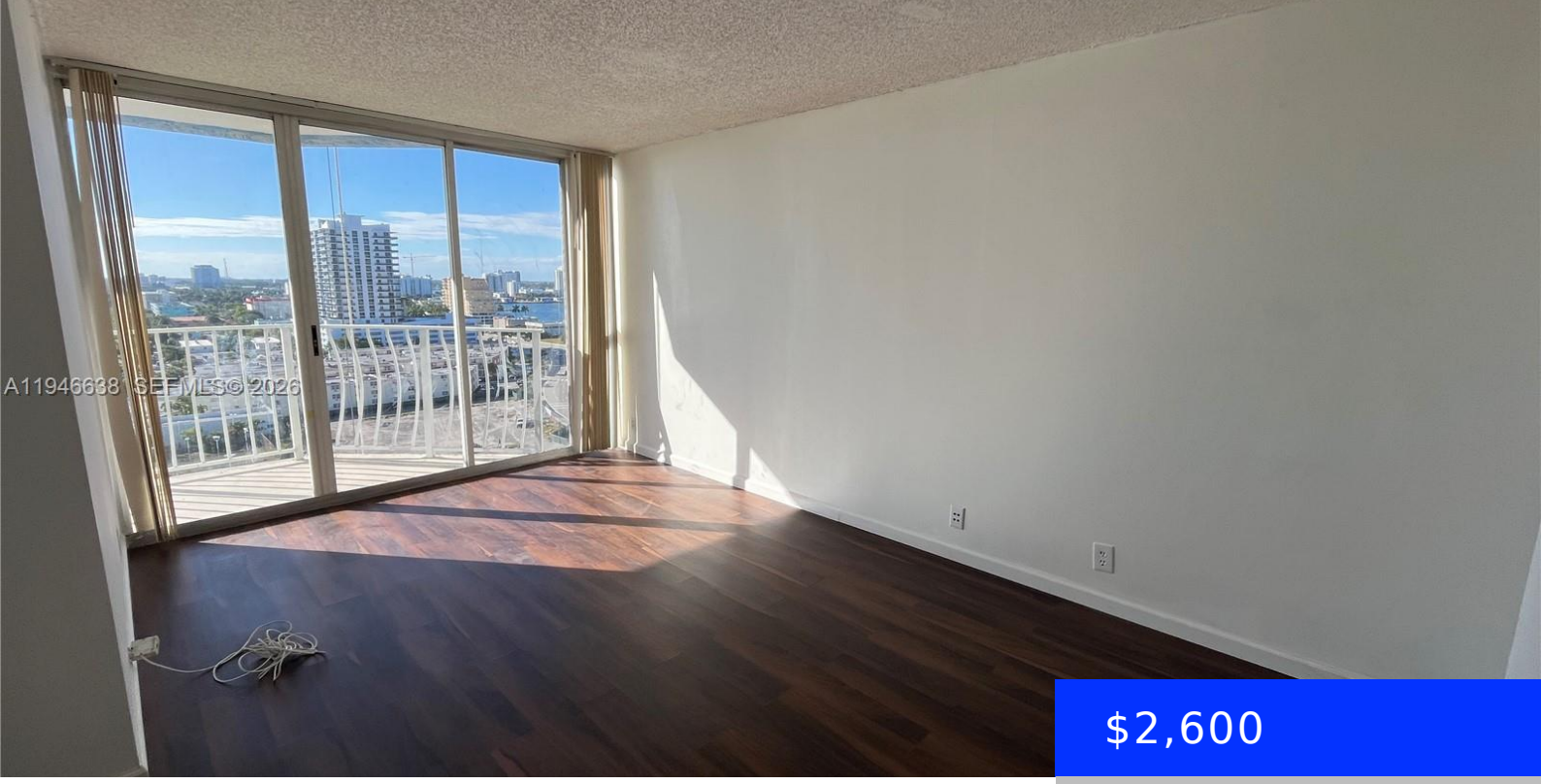

$2,600

- 2 beds
- 2 baths
- Residential Lease
- Condominium
- Active
- 1030 sq ft

7601 TREASURE DR, NORTH BAY VILLAGE, FL, 33141

https://ritterproperties.com

SUPERB BAY AND DOWNTOWN VIEWS FROM THIS 2/2 CONDO. GREAT LOCATION, CLOSE TO THE BEACH, DOWNTOWN, AIRPORTS, RESTAURANTS, WYNWOOD AND SHOPPING MALLS. THE UNIT OFFERS NEW TILED FLOORS, SPLIT FOOR PLAN, OPEN KITCHEN AND HUGE BALCONY. AMENITIES INCLUDE POOL, MARINA, CAFE STORE, MINI MARKET AND MORE. BAY FRONT GYM AVAILABLE FOR AN EXTRA FEE. LAUNDRY [...]

Basics

Date added: Added 2 months ago
Category: Condominium
Type: Residential Lease
Status: Active
Bedrooms: 2 beds
Bathrooms: 2 baths
Half baths: 0 half baths
Area: 1030 sq ft
Lot size, sq ft: 0 sq ft
SubdivisionName: THE GRANDVIEW PALACE COND
ListOfficeName: Douglas Elliman
GarageSpaces: 1
UnitNumber: 1604
ListAOR: Miami Association of REALTORS®
EntryLevel: 16
MLS ID: A11946638

Building Details

Year built: 1987
NewConstructionYN: No
Building Name: THE GRANDVIEW PALACE COND

Amenities & Features

Amenities: Dishwasher, Electric Range, Refrigerator
ExteriorFeatures: Open Balcony
PoolFeatures: Community
Waterfront available: Yes
GarageYN: Yes
AttachedGarageYN: No
CoolingYN: No
PoolPrivateYN: No
FireplaceYN: No