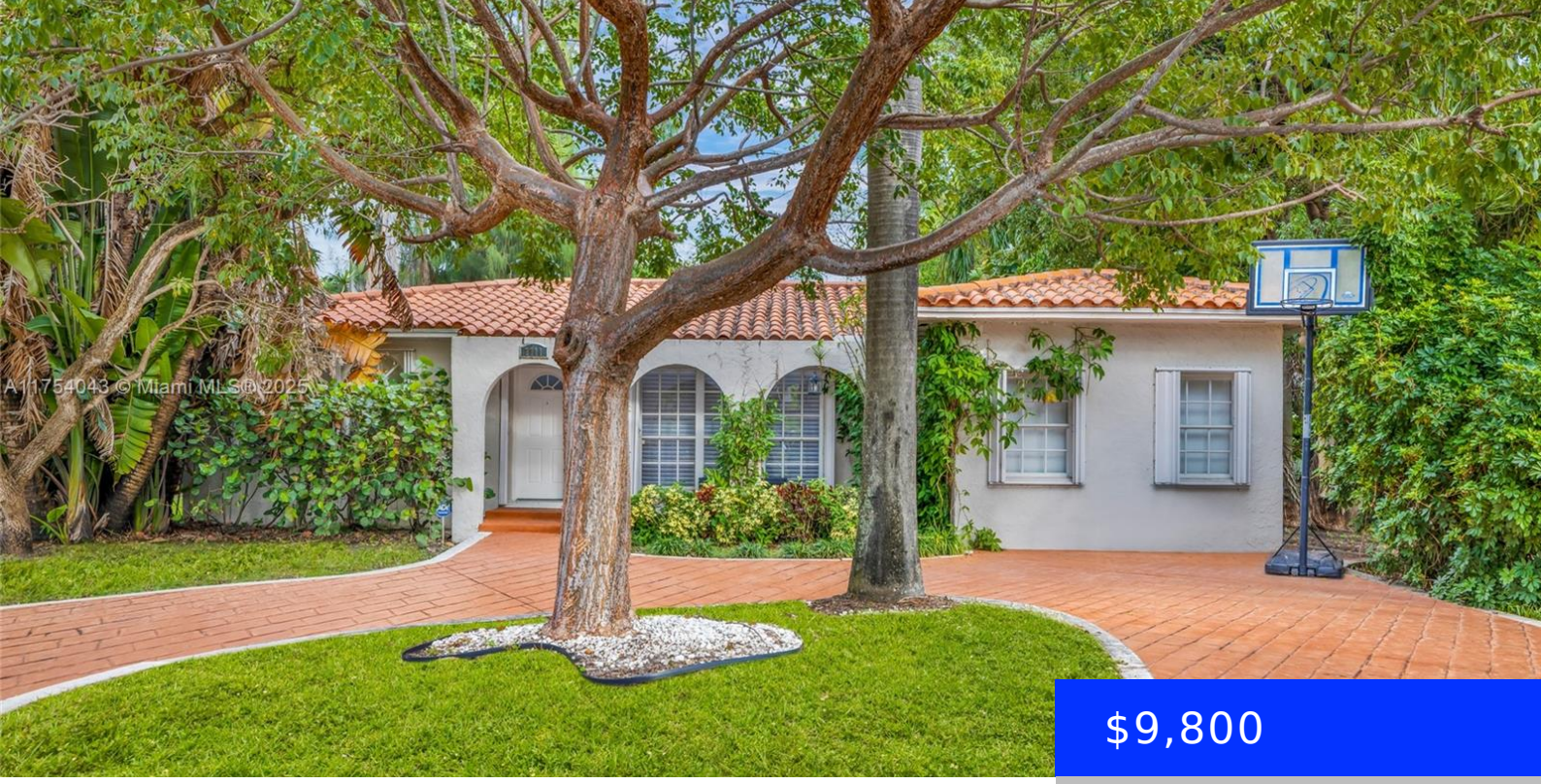

$9,800

- 4 beds
- 2 baths
- Residential Lease
- Single Family Residence
- Active
- 2174 sq ft

7711 COQUINA DR, NORTH BAY VILLAGE, FL, 33141

https://ritterproperties.com

Step into serenity in North Bay Island, an exclusive, gated community! This fully furnished, turn-key 4 bed, 2.5 bath home, nestled in a gated community, exudes timeless charm. With classic allure and a private pool, this residence seamlessly combines tradition with modern ease. Immerse yourself in the neighborhood’s waterfront beauty and diverse dining. Your dream […]

Basics

Date added: Added 2 weeks ago

Type: Residential Lease

Bedrooms: 4 beds

Half baths: 1 half bath

Lot size, sq ft: 7700 sq ft

LeaseTerm: 1 Year With Renewal Option

View: Pool

MLS ID: A11754043

Category: Single Family Residence

Status: Active

Bathrooms: 2 baths

Area: 2174 sq ft

SubdivisionName: NORTH BAY ISLAND

ListOfficeName: Julies Realty, LLC

ListAOR: Miami Association of REALTORS®

Building Details

Cooling features: Central Air, Electric

NewConstructionYN: No

Roof: Barrel Roof

Parking: Circular Driveway

Year built: 1972

Building Name: NORTH BAY ISLAND

Heating: Central, Electric

Amenities & Features

Features: First Floor Entry, Garage Converted, Walk-In Closet(s)

Amenities: Dishwasher, Disposal, Dryer, Microwave, Refrigerator, Self Cleaning Oven, Washer

PoolFeatures: In Ground

GarageYN: No

CoolingYN: Yes

FireplaceYN: No

Security Features: Smoke Detector, Complex Fenced, Gated with Guard

WindowFeatures: Complete Accordian Shutters, Hurricane Shutters, Blinds, Drapes

Waterfront available: No

AttachedGarageYN: No

PoolPrivateYN: No