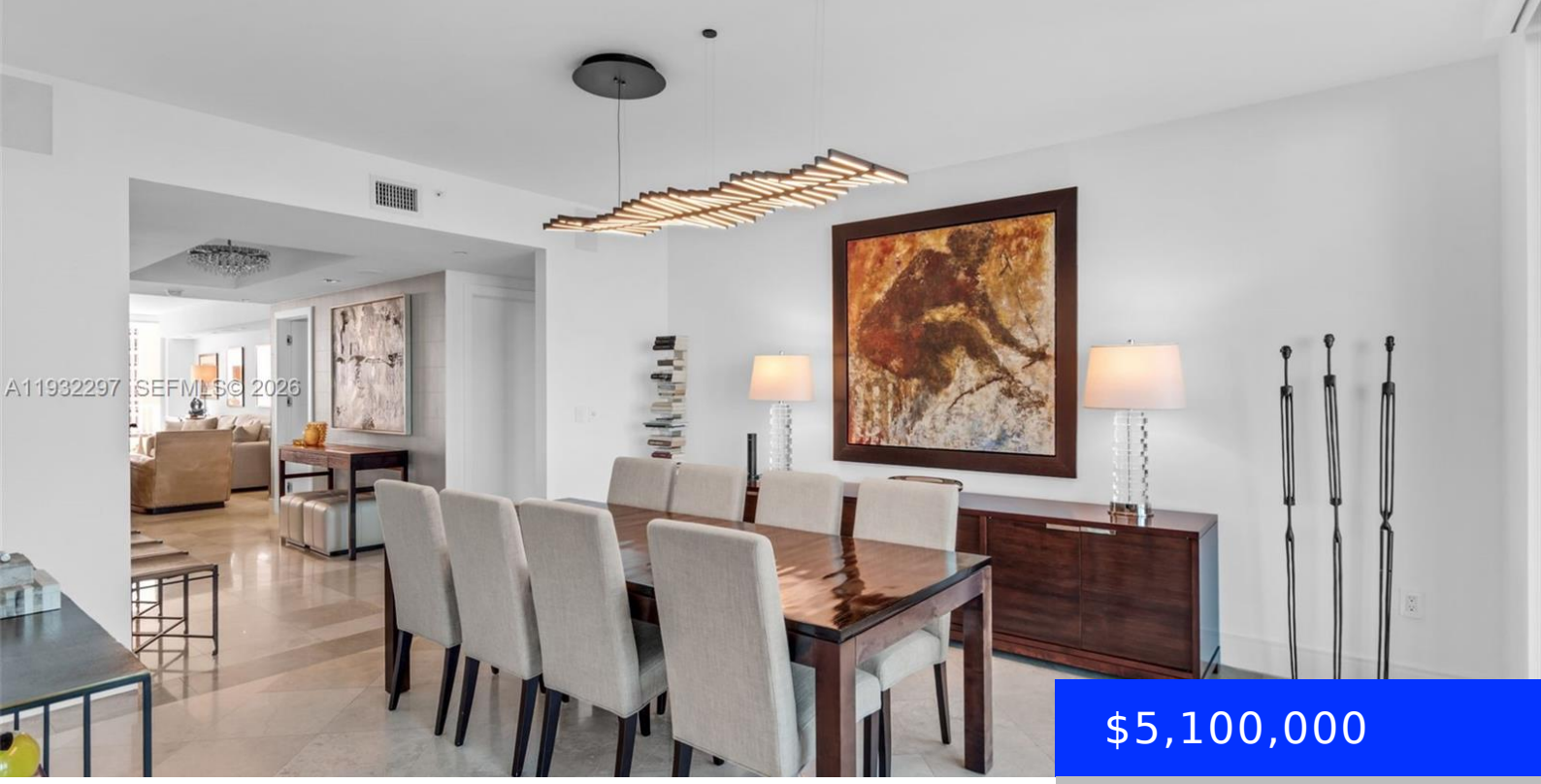

$5,100,000

- 3 beds
- 3 baths
- Residential
- Condominium
- Active
- 3093 sq ft

781 CRANDON BLVD, KEY BISCAYNE, FL, 33149

https://ritterproperties.com

This exceptional Key Biscayne eighth-floor residence at Ocean Club offers refined coastal living. Its flow-through floor plan captures sweeping Atlantic Ocean views on one side & serene Biscayne Bay vistas on the other, filling the home with natural light from sunrise to sunset. The residence features three bedrooms & three and a half bathrooms, complemented […]

Basics

Date added: Added 3 months ago

Category: Condominium

Type: Residential

Status: Active

Bedrooms: 3 beds

Bathrooms: 3 baths

Half baths: 1 half bath

Area: 3093 sq ft

Lot size, sq ft: 0 sq ft

SubdivisionName: CLUB TOWER THREE CONDO

ListOfficeName: Compass Florida, LLC

View: Bay, Ocean View, Direct Ocean, Pool Area View, Skyline

UnitNumber: 801

ListAOR: Miami Association of REALTORS®

EntryLevel: 8

MLS ID: A11932297

Building Details

Cooling features: Central Air, Electric

Year built: 1999

ArchitecturalStyle: Corner Unit, High Rise

NewConstructionYN: No

Building Name: THE OCEAN CLUB

Heating: Central

Exterior material: CBS Construction

Parking: 2 Or More Spaces, Covered, Deeded, Valet

Amenities & Features

Features: Built-in Features, Den/Library/Office, Utility Room/Laundry, Walk-In Closet(s)

Security Features: Complex Fenced, Doorman, Card Entry, Guard At Site

Amenities: Dishwasher, Disposal, Dryer, Electric Range, Microwave, Refrigerator, Wall Oven, Washer

WindowFeatures: Hurricane Shutters, Blinds, Impact Glass, Plantation Shutters, Sliding

ExteriorFeatures: East Of Us1, Open Balcony

Waterfront available: Yes

GarageYN: No

AttachedGarageYN: No

CoolingYN: Yes

PoolPrivateYN: No

FireplaceYN: No