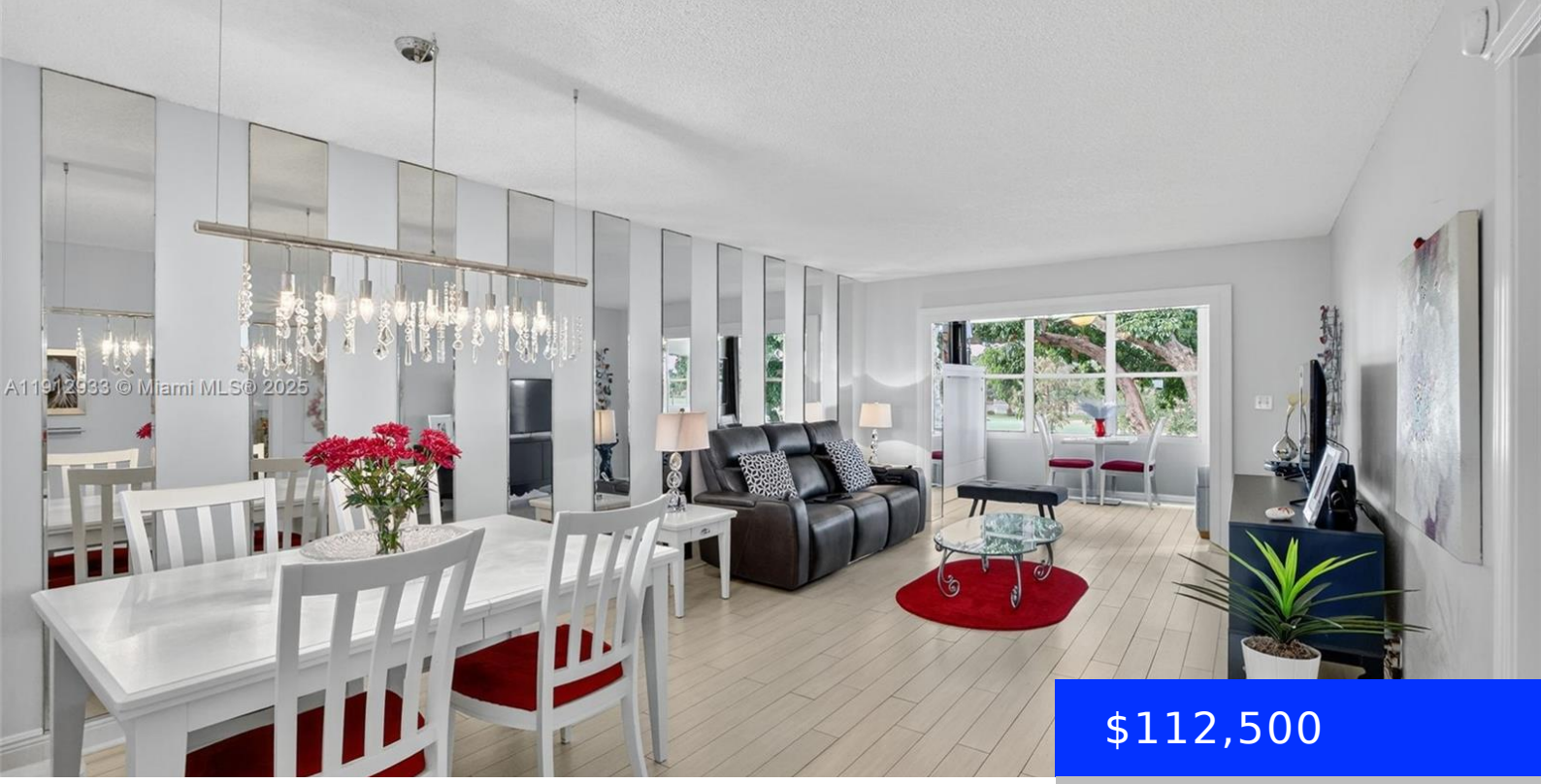

$112,500

- 1 bed
- 1 bath
- Residential
- Condominium
- Active
- 775 sq ft

7817 GOLF CIR DR, MARGATE, FL, 33063

https://ritterproperties.com

Completely remodeled 1BR/1.5BA condo with gorgeous golf course views! This bright & modern unit features a stunning kitchen with quartz countertops, full-height white cabinetry & upgraded finishes throughout. Wood-look laminate flooring flows into the enclosed balcony, now fully integrated into the living area for added under-air space. A Murphy bed & sofa bed provide comfortable […]

Basics

Date added: Added 4 months ago

Category: Condominium

Type: Residential

Status: Active

Bedrooms: 1 bed

Bathrooms: 1 bath

Half baths: 1 half bath

Area: 775 sq ft

Lot size, sq ft: 0 sq ft

SubdivisionName: ORIOLE GOLF & TENNIS CLUB,Oriole Golf & Tennis

ListOfficeName: The Keyes Company

View: Golf View

UnitNumber: 305

ListAOR: Miami Association of REALTORS®

EntryLevel: 3

MLS ID: A11912933

Building Details

Cooling features: Ceiling Fan(s), Central Air

Year built: 1973

ArchitecturalStyle: Patio/Cluster

NewConstructionYN: No

Building Name: Oriole Golf & Tennis

Heating: Central

Exterior material: CBS Construction

Parking: Assigned, Guest

Amenities & Features

Features: Third Floor Entry

Security Features: Other

Amenities: Dishwasher, Electric Range, Electric Water Heater, Microwave, Refrigerator

ExteriorFeatures: Exterior Cat Walk, On Golf Course, Screened Balcony

Waterfront available: No

GarageYN: No

AttachedGarageYN: No

CoolingYN: Yes

PoolPrivateYN: No

FireplaceYN: No