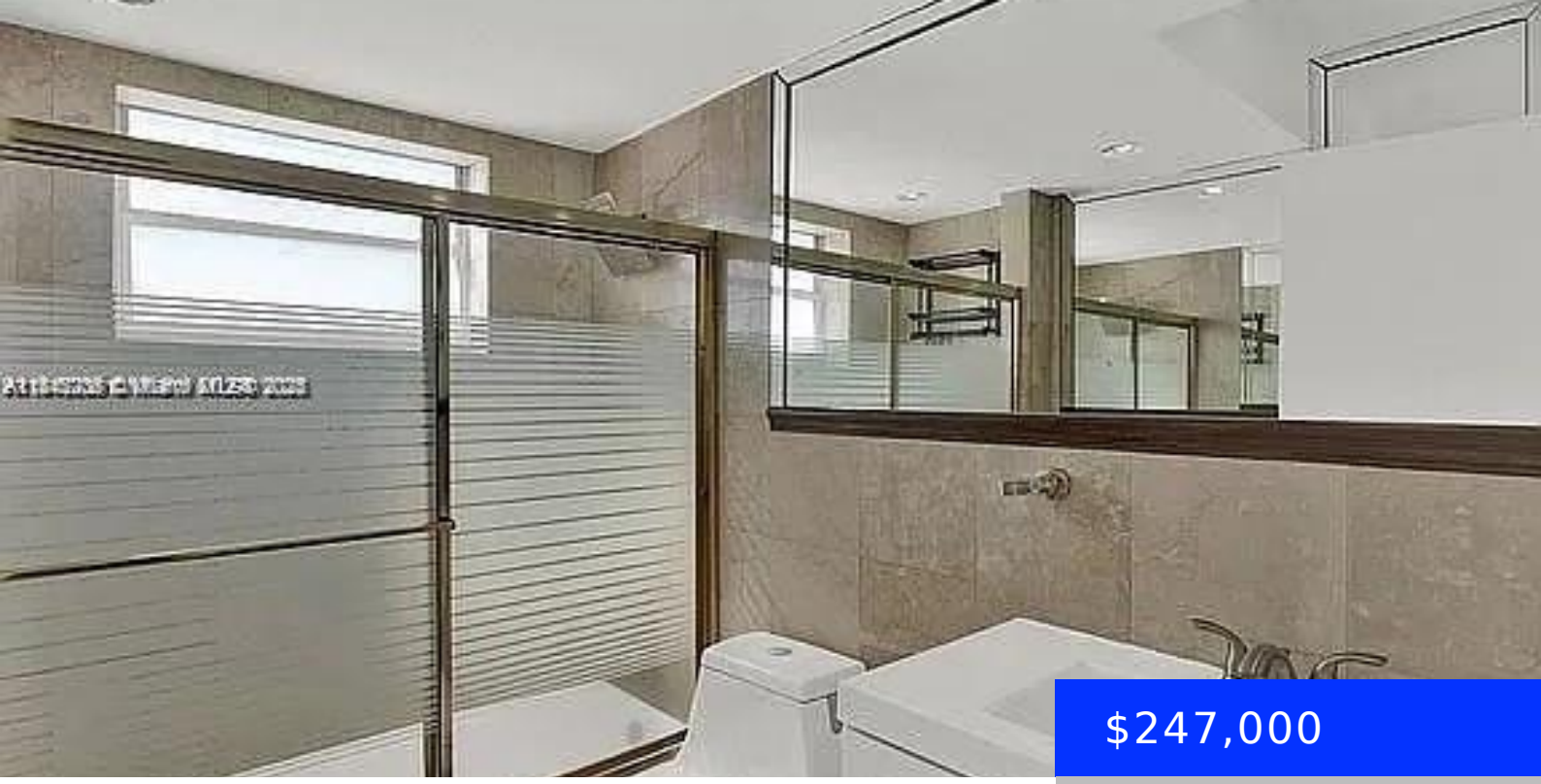

$247,000

- 1 bed
- 1 bath
- Residential
- Condominium
- Active
- 653 sq ft

7904 WEST DR, NORTH BAY VILLAGE, FL, 33141

https://ritterproperties.com

Are you curious about the impact that a daily view of a bay can have on your well-being? Well, wonder no more! An incredible opportunity has arrived for you to own a waterfront condo in North Bay Village, where the association allows short-term rentals – a rarity in this area. This 1-bedroom, 1-bathroom gem in […]

Basics

Date added: Added 8 months ago
Category: Condominium
Type: Residential
Status: Active
Bedrooms: 1 bed
Bathrooms: 1 bath
Half baths: 0 half baths
Area: 653 sq ft
Lot size, sq ft: 0 sq ft
SubdivisionName: BAYSHORE YACHT & TENNIS C
ListOfficeName: Douglas Elliman
View: Bay
UnitNumber: 407
ListAOR: Miami Association of REALTORS®
EntryLevel: 7
MLS ID: A11843206

Building Details

Cooling features: Central Air
Year built: 1963
ArchitecturalStyle: High Rise
NewConstructionYN: No
Building Name: BAYSHORE YACHT & TENNIS C
Heating: Central
Exterior material: Concrete Block Construction
Parking: Other

Amenities & Features

Features: Closet Cabinetry
Security Features: Fire Alarm, Doorman
Amenities: Refrigerator
ExteriorFeatures: Open Balcony
Waterfront available: Yes
GarageYN: No
AttachedGarageYN: No
CoolingYN: Yes
PoolPrivateYN: Yes
FireplaceYN: No