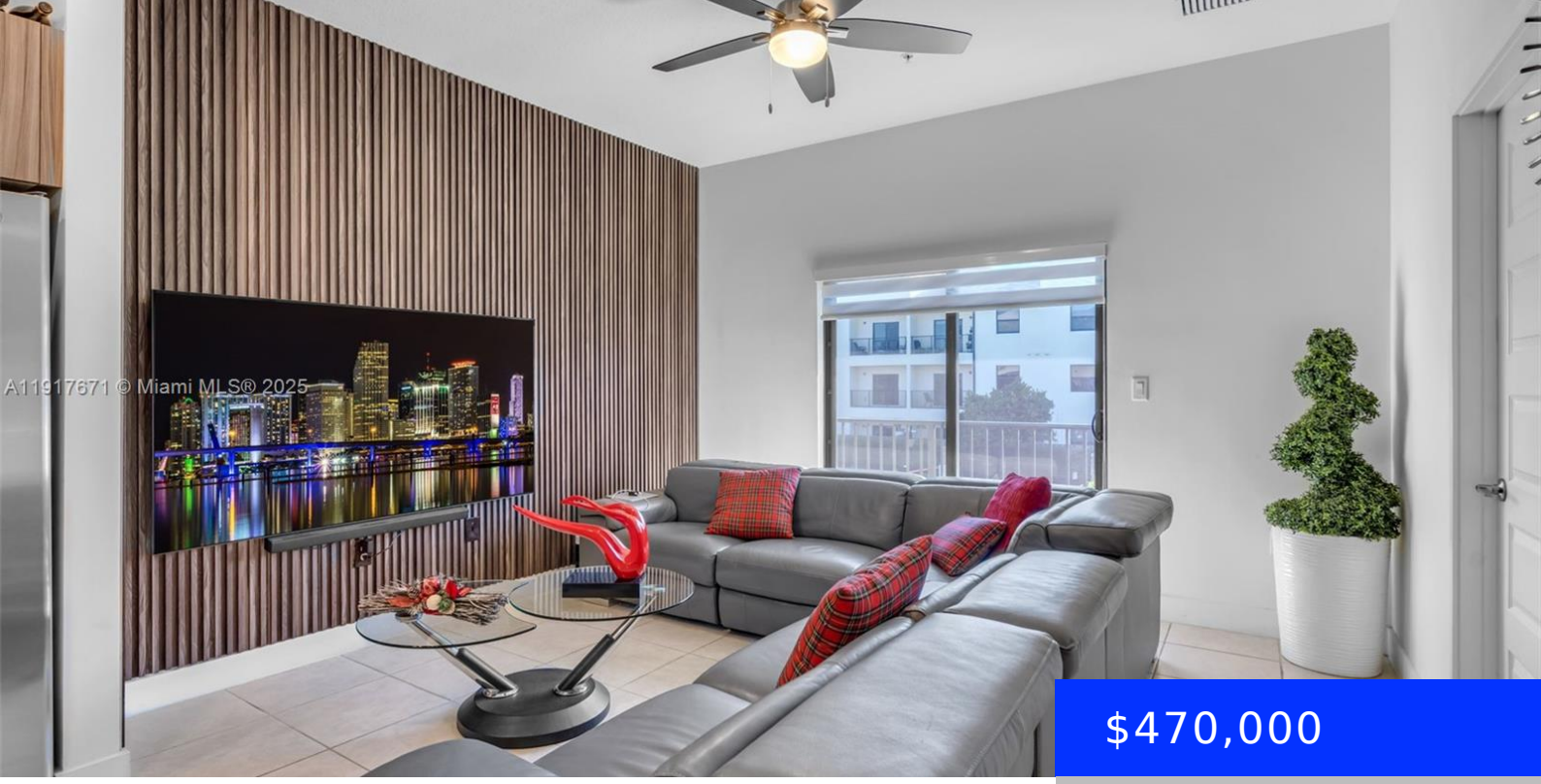

$470,000

- 3 beds
- 2 baths
- Residential
- Condominium
- Active
- 1135 sq ft

7915 104TH AVE, DORAL, FL, 33178

https://ritterproperties.com

This stunning 2-bedroom condo offers a Extra room, and an open-concept layout that blends comfort and sophistication, perfect for both everyday living and entertaining. The interior features bright, spacious living areas with high-end finishes, expansive windows that invite abundant natural light, and a gourmet kitchen with premium cabinetry, sleek countertops, and stainless-steel appliances. Multi-purpose room […]

Basics

Date added: Added 4 months ago

Category: Condominium

Type: Residential

Status: Active

Bedrooms: 3 beds

Bathrooms: 2 baths

Half baths: 0 half baths

Area: 1135 sq ft

Lot size, sq ft: 0 sq ft

SubdivisionName: GRAND BAY SOUTH VILLAS

ListOfficeName: Lifestyle International Realty

View: Garden View

UnitNumber: 24

ListAOR: Miami Association of REALTORS®

EntryLevel: 2

MLS ID: A11917671

Building Details

Cooling features: Central Air

Year built: 2020

NewConstructionYN: No

Building Name: APEX AT PARK CENTRAL

Heating: Central

Exterior material: Concrete Block Construction

Parking: Assigned

Amenities & Features

Features: Elevator, Family Room, Interior Hall, Other, Second Floor Entry, Walk-In Closet(s)

Security Features: Other

Amenities: Dishwasher, Electric Range, Microwave, Other Equipment/Appliances, Refrigerator

ExteriorFeatures: Courtyard

Waterfront available: No

GarageYN: No

AttachedGarageYN: No

CoolingYN: Yes

PoolPrivateYN: No

FireplaceYN: No