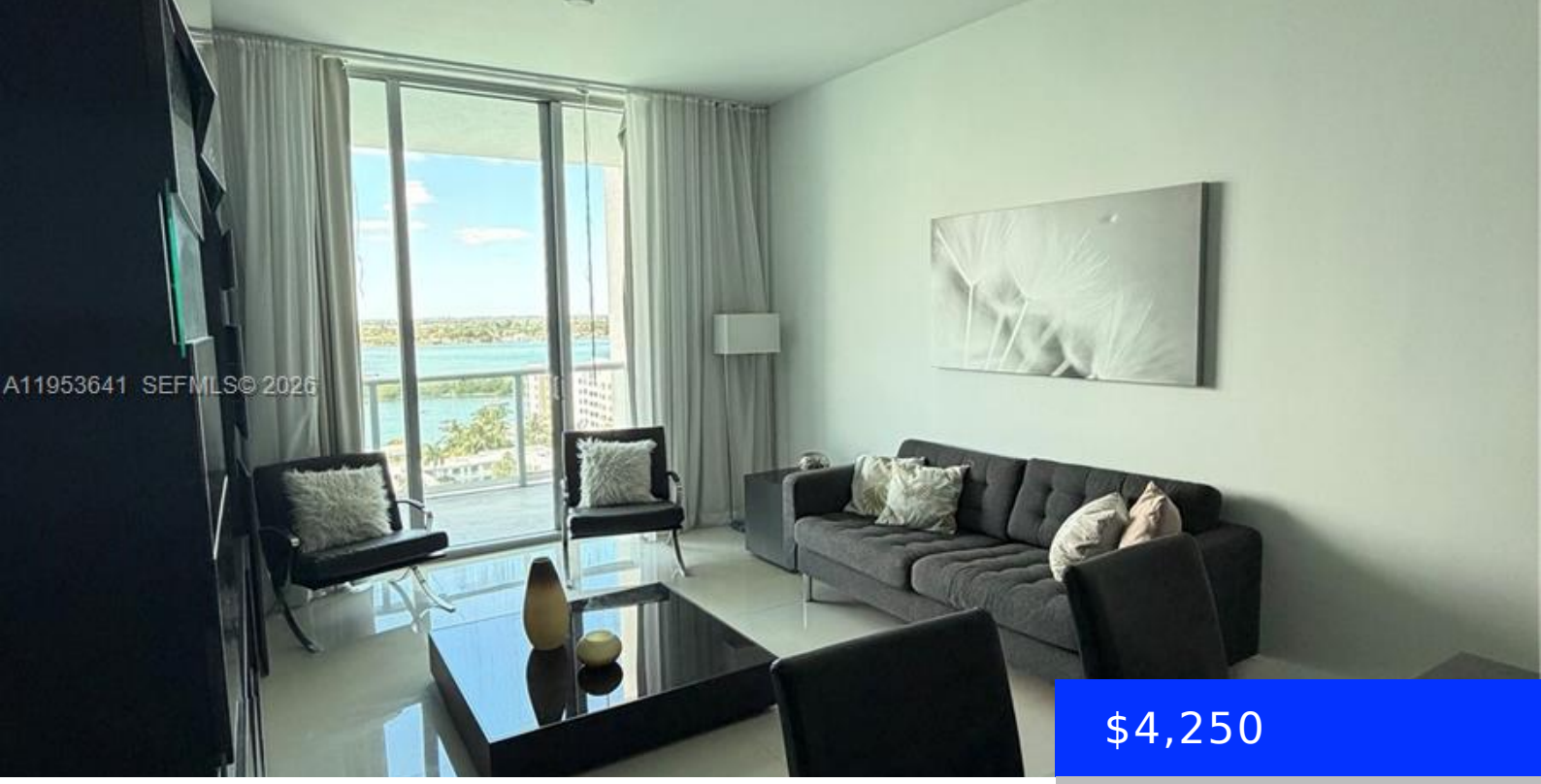

$4,250

- 2 beds
- 3 baths
- Residential Lease
- Condominium
- Active
- 1410 sq ft

7930 EAST DR, NORTH BAY VILLAGE, FL, 33141

https://ritterproperties.com

Elegantly appointed 1,400 sq.ft. condominium in the esteemed North Bay Village enclave, situated strategically within minutes of Miami Beach, Midtown, Downtown, and North Miami. This residence boasts soaring ceilings and panoramic vistas, encapsulating both the westward shimmer of water against the Miami skyline and the eastern horizon. The master suite is a sanctuary with an […]

Basics

Date added: Added 1 month ago

Category: Condominium

Type: Residential Lease

Status: Active

Bedrooms: 2 beds

Bathrooms: 3 baths

Half baths: 0 half baths

Area: 1410 sq ft

Lot size, sq ft: 0 sq ft

SubdivisionName: ELOQUENCE ON THE BAY COND

ListOfficeName: Fortune International Realty

GarageSpaces: 2

UnitNumber: DR

ListAOR: Miami Association of REALTORS®

MLS ID: A11953641

Building Details

Year built: 2009

NewConstructionYN: No

Building Name: ELOQUENCE ON THE BAY COND

Amenities & Features

PoolFeatures: Above Ground

Waterfront available: Yes

GarageYN: Yes

AttachedGarageYN: No

CoolingYN: No

PoolPrivateYN: No

FireplaceYN: No