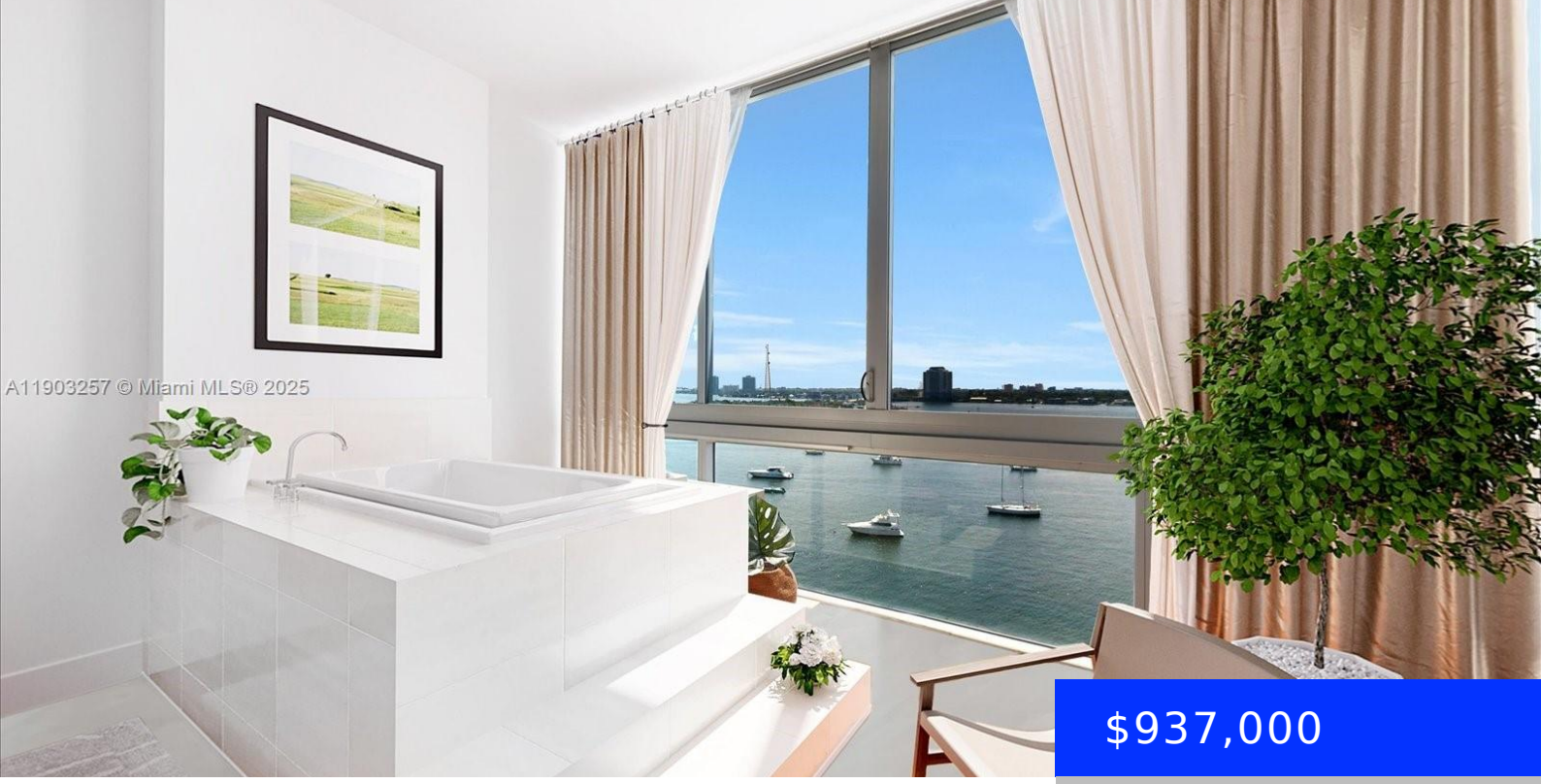

$937,000

- 3 beds
- 2 baths
- Residential
- Condominium
- Active
- 1906 sq ft

7934 WEST DRIVE, NORTH BAY VILLAGE, FL, 33141

https://ritterproperties.com

Luminous corner loft in an avant-garde building overlooking the shimmering Biscayne Bay, framed by floor-to-ceiling windows that capture the full sunset.This stunning 1,906 square-foot corner loft is offering a harmonious blend of function, and luxury. This modern home currently features three bedrooms, two bathrooms, and a freestanding Roman bathtub.Micro-cement floors throughout, offering a sleek, industrial […]

Basics

Date added: Added 4 months ago

Type: Residential

Bedrooms: 3 beds

Half baths: 0 half baths

Lot size, sq ft: 0 sq ft

ListOfficeName: Prime International Associates Inc

View: Bay

ListAOR: Miami Association of REALTORS®

MLS ID: A11903257

Category: Condominium

Status: Active

Bathrooms: 2 baths

Area: 1906 sq ft

SubdivisionName: SPACE 01 CONDO

GarageSpaces: 2

UnitNumber: 901

EntryLevel: 9

Building Details

Cooling features: Central Air, Electric

ArchitecturalStyle: Corner Unit

Building Name: Space 01

Exterior material: Concrete Block Construction

Year built: 2006

NewConstructionYN: No

Heating: Central

Parking: 2 Or More Spaces

Amenities & Features

Features: Elevator, Entrance Foyer, Fire Sprinklers, Roman Tub, Split Bedroom, Walk-In Closet(s)

Amenities: Dishwasher, Dryer, Microwave

Waterfront available: Yes

AttachedGarageYN: No

PoolPrivateYN: No

Security Features: Fire Sprinklers, Fire Alarm, Complex Fenced, Card Entry, Phone Entry, Secured Garage/Parking, Grillwork, Lobby Secured, Stairs Secured

ExteriorFeatures: Exterior Cat Walk, Barbeque, Courtyard

GarageYN: Yes

CoolingYN: Yes

FireplaceYN: No