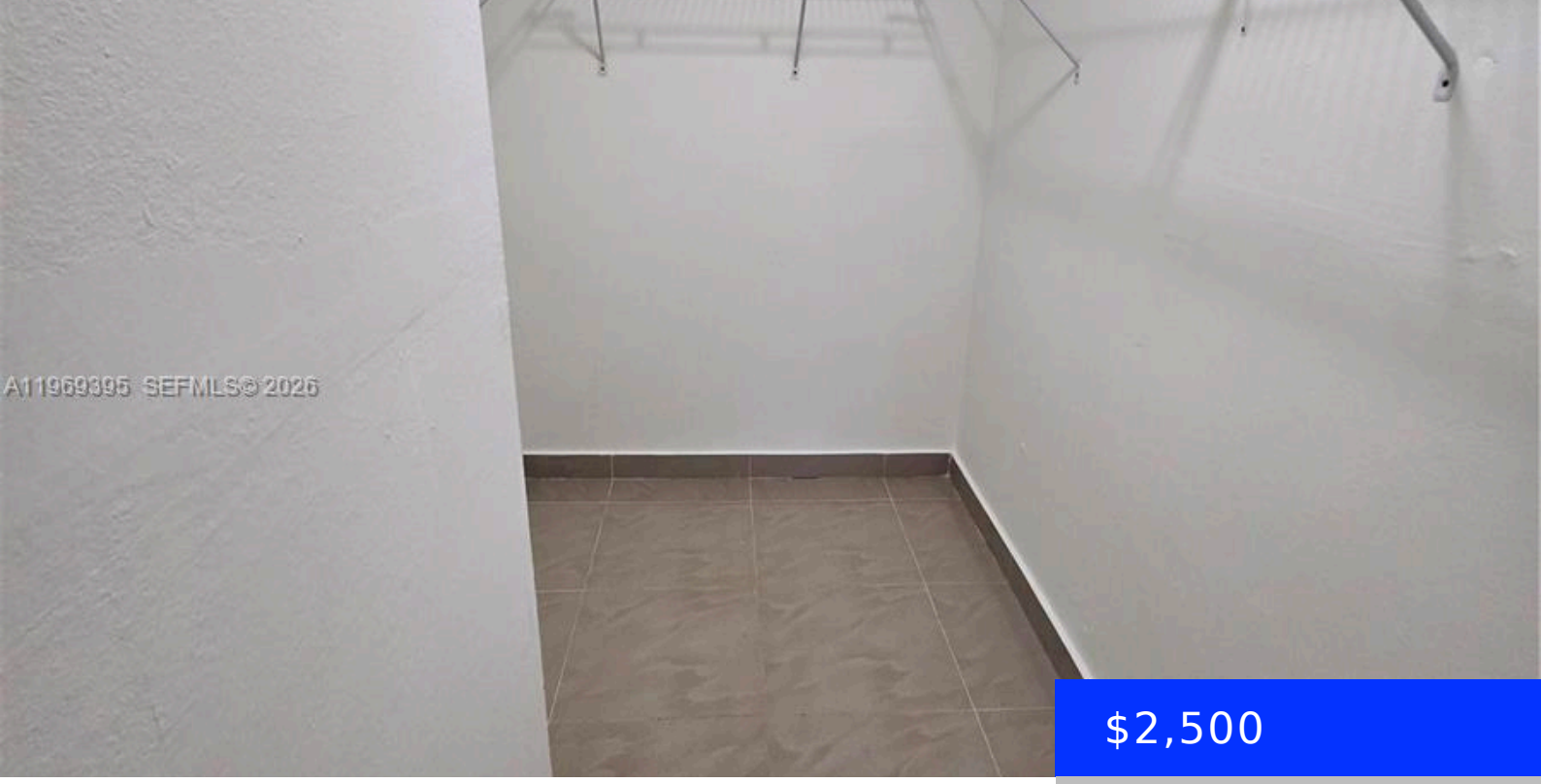

$2,500

- 3 beds
- 2 baths
- Residential Lease
- Condominium
- Active
- 1090 sq ft

8007 6TH AVE, HIALEAH, FL, 33014

https://ritterproperties.com

TOTALLY REMODELED WITH ALL NEW FEATURES. JUST BRING YOUR CLOTHES AND TOOTHBRUSH. READY FOR IMMEDIATE MOVE-IN. CLOSE TO SCHOOLS, SHOPPING, EXPRESSWAYS, PARKS, AND MORE. THE BEST PART IS THE PRICE: $2,600 A MONTH—CANNOT BE BEAT!

Basics

Date added: Added 3 weeks ago

Type: Residential Lease

Bedrooms: 3 beds

Half baths: 0 half baths

Lot size, sq ft: 0 sq ft

ListOfficeName: Vision Realty of Miami

UnitNumber: M

EntryLevel: 2

Category: Condominium

Status: Active

Bathrooms: 2 baths

Area: 1090 sq ft

SubdivisionName: LOS PALACIOS BY MIAMI LAK

GarageSpaces: 2

ListAOR: Miami Association of REALTORS®

MLS ID: A11969395

Building Details

Year built: 1971

Building Name: LOS PALACIOS BY MIAMI LAK

NewConstructionYN: No

Amenities & Features

CommunityFeatures: Clubhouse, Pool

GarageYN: Yes

CoolingYN: No

FireplaceYN: No

Waterfront available: No

AttachedGarageYN: No

PoolPrivateYN: No