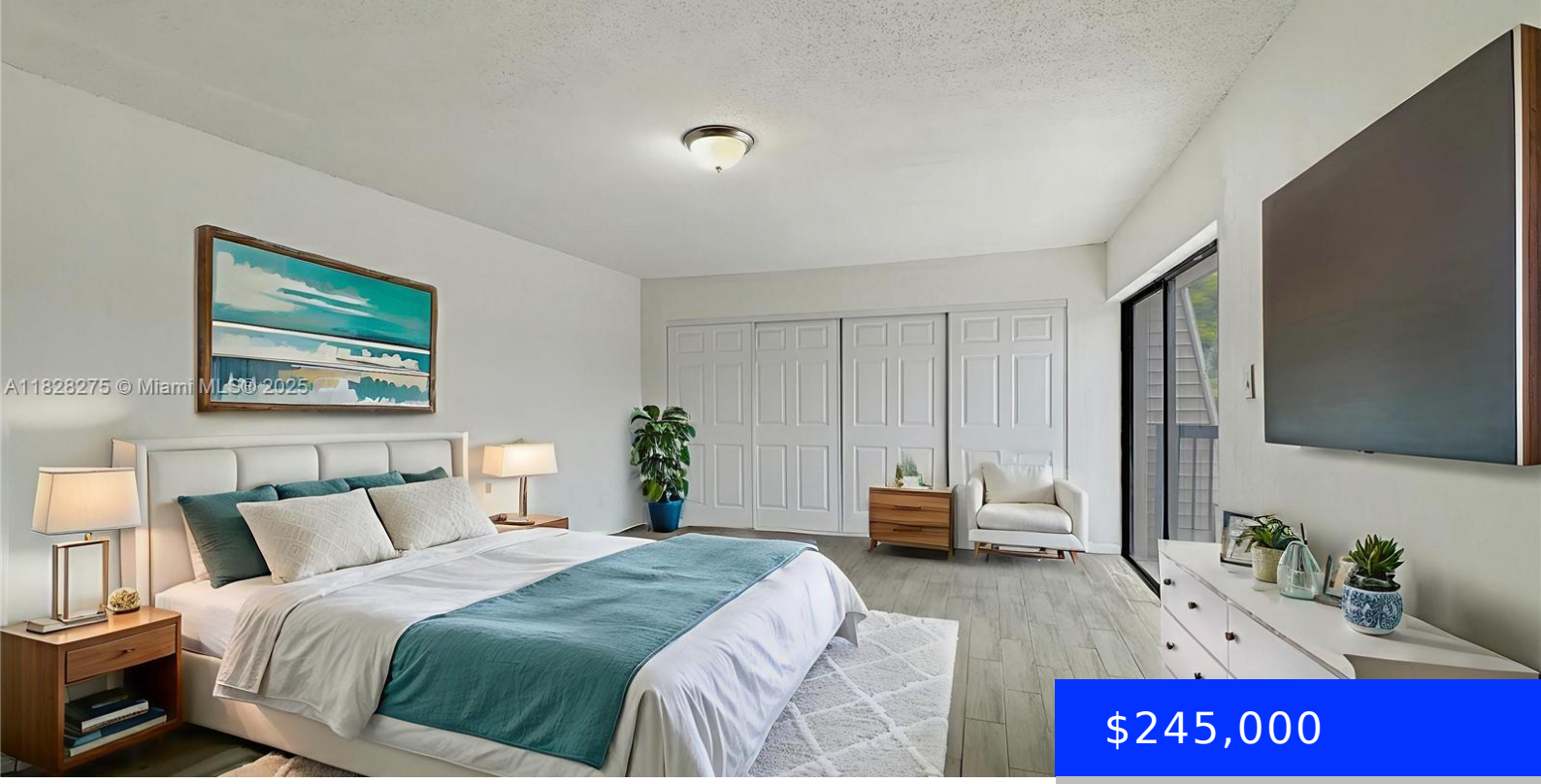

$245,000

- 2 beds
- 2 baths
- Residential
- Condominium
- Active
- 1530 sq ft

8103 24TH ST, NORTH LAUDERDALE, FL, 33068

https://ritterproperties.com

Beautiful & Spacious 2 Bed / 2.5 Bath Townhouse in Bay Tree Patio. Don’t miss this upgraded and well-maintained townhouse in the quiet, all-ages Bay Tree Patio community! Featuring two large master bedrooms with walk-in closets and private balconies, this home offers an open-concept layout on the first floor with a spacious kitchen, dining area, […]

Basics

Date added: Added 9 months ago

Type: Residential

Bedrooms: 2 beds

Half baths: 0 half baths

Lot size, sq ft: 0 sq ft

ListOfficeName: PMI North Lake Homes

ListAOR: Miami Association of REALTORS®

MLS ID: A11828275

Category: Condominium

Status: Active

Bathrooms: 2 baths

Area: 1530 sq ft

SubdivisionName: BAY TREE PATIO HOMES COND

View: Garden View

EntryLevel: 1

Building Details

Cooling features: Central Air

NewConstructionYN: No

Heating: Other

Parking: Assigned, Guest

Year built: 1980

Building Name: BAY TREE PATIO HOMES COND

Exterior material: CBS Construction

Amenities & Features

Features: First Floor Entry

Amenities: Disposal, Electric Range, Microwave, Refrigerator

Waterfront available: No

AttachedGarageYN: No

PoolPrivateYN: No

Security Features: Other

ExteriorFeatures: Other, Open Balcony

GarageYN: No

CoolingYN: Yes

FireplaceYN: No