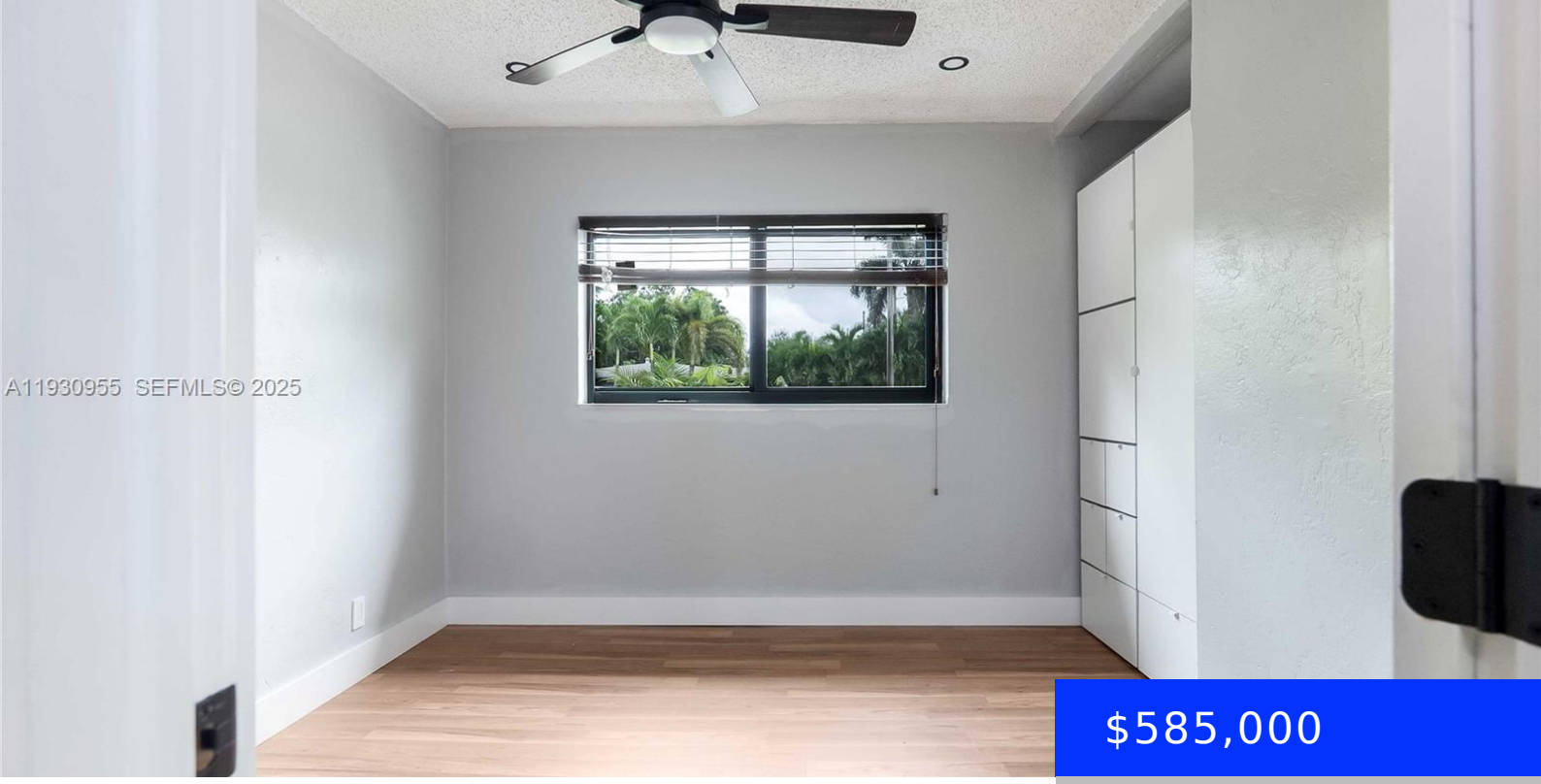

$585,000

817 17TH ST, FORT LAUDERDALE, FL, 33311

https://ritterproperties.com

- 4 beds
- 2 baths
- Residential
- Single Family Residence
- Active
- 1333 sq ft

Beautifully renovated smart home just 8 minutes from Downtown Fort Lauderdale. This move-in-ready residence features modern finishes throughout, including new vinyl flooring, fresh interior and exterior paint, and a fully remodeled kitchen with granite countertops, custom cabinetry, and new smart appliances. The home is equipped with full smart-home technology, including lighting, security, cameras, motion sensors, […]

Basics

Date added: Added 3 months ago

Type: Residential

Bedrooms: 4 beds

Half baths: 0 half baths

Lot size, sq ft: 7367 sq ft

ListOfficeName: Real Broker LLC

ListAOR: Miami Association of REALTORS®

Category: Single Family Residence

Status: Active

Bathrooms: 2 baths

Area: 1333 sq ft

SubdivisionName: PROGRESSO

View: Garden

MLS ID: A11930955

Building Details

Cooling features: Central Air

ArchitecturalStyle: Detached, One Story

Building Name: PROGRESSO

Exterior material: CBS Construction, Concrete Block Construction

Parking: Driveway, Other, Slab/Strip

Year built: 1954

NewConstructionYN: No

Heating: Central

Roof: Shingle

Amenities & Features

Features: First Floor Entry, Other

Amenities: Dishwasher, Disposal, Dryer, Electric Range, Electric Water Heater, Microwave, Washer

CommunityFeatures: Paved Road, Sidewalks

WindowFeatures: Complete Impact Glass

ExteriorFeatures: Barbeque, Built-In Grill, Lighting, Fruit Trees

Waterfront available: No

GarageYN: No

AttachedGarageYN: No

CoolingYN: Yes

PoolPrivateYN: No

FireplaceYN: No