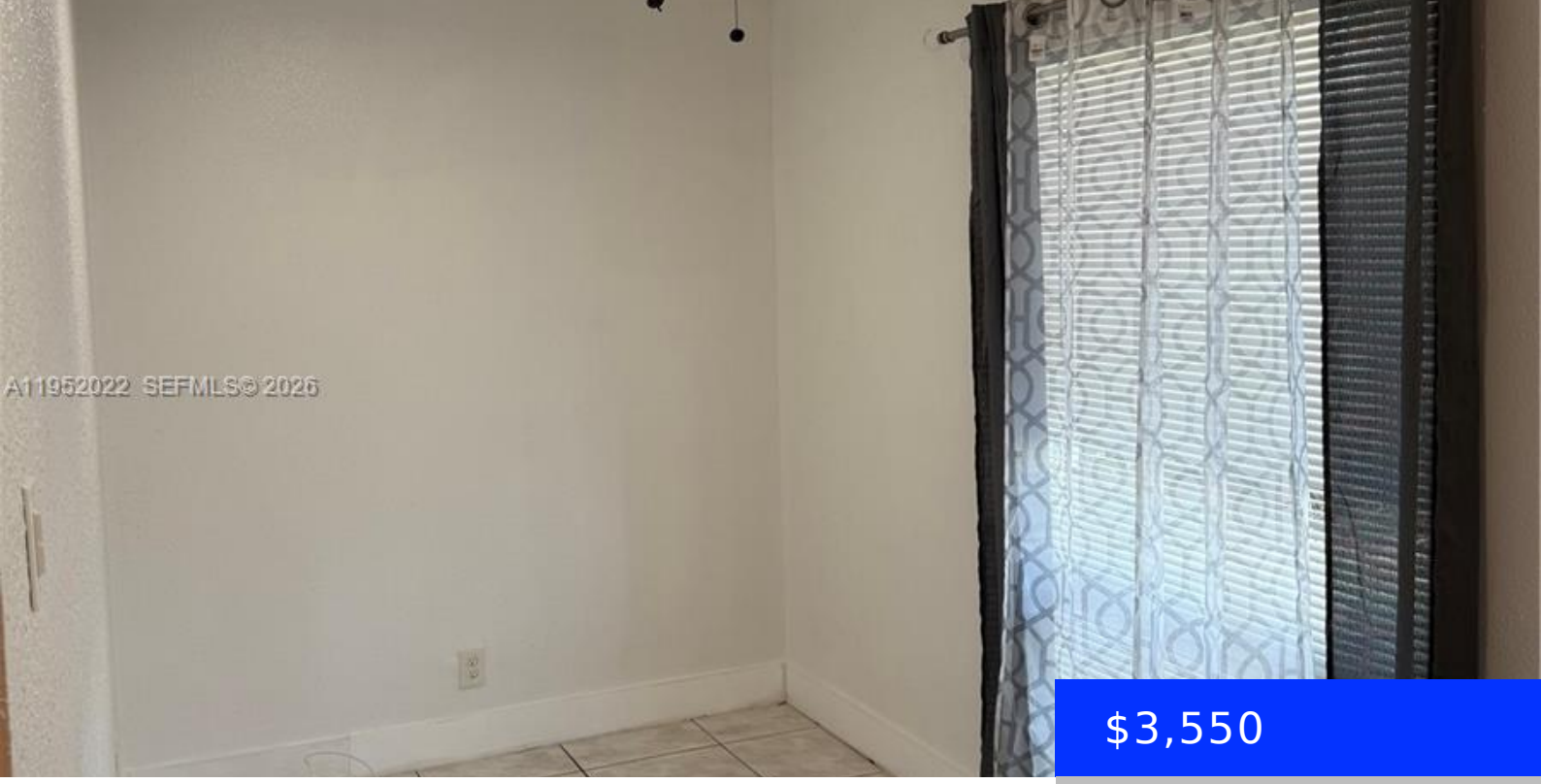

$3,550

- 4 beds
- 3 baths
- Residential Lease
- Multi Family
- Active
- 2866 sq ft

824 12TH CT, FORT LAUDERDALE, FL, 33315

https://ritterproperties.com

Spectacular Four-Bedroom Duplex available for immediate occupancy. The 4th bedroom includes its own kitchen and bathroom perfect for additional income, guest or in law Suite. Spacious, well-designed layout with three full bathrooms for ultimate convenience. Ample parking for residents and guests. Unbeatable Fort Lauderdale location: minutes to downtown dining, shopping, and entertainment. Close to places […]

Basics

Date added: Added 1 month ago

Type: Residential Lease

Bedrooms: 4 beds

Half baths: 0 half baths

Lot size, sq ft: 8933 sq ft

ListOfficeName: Charles Rutenberg Realty FTL

UnitNumber: 826

MLS ID: A11952022

Category: Multi Family

Status: Active

Bathrooms: 3 baths

Area: 2866 sq ft

SubdivisionName: ISLAND VIEW

GarageSpaces: 2

ListAOR: Miami Association of REALTORS®

Building Details

Year built: 1972

Building Name: ISLAND VIEW

NewConstructionYN: No

Amenities & Features

Waterfront available: No

AttachedGarageYN: No

PoolPrivateYN: No

GarageYN: Yes

CoolingYN: No

FireplaceYN: No