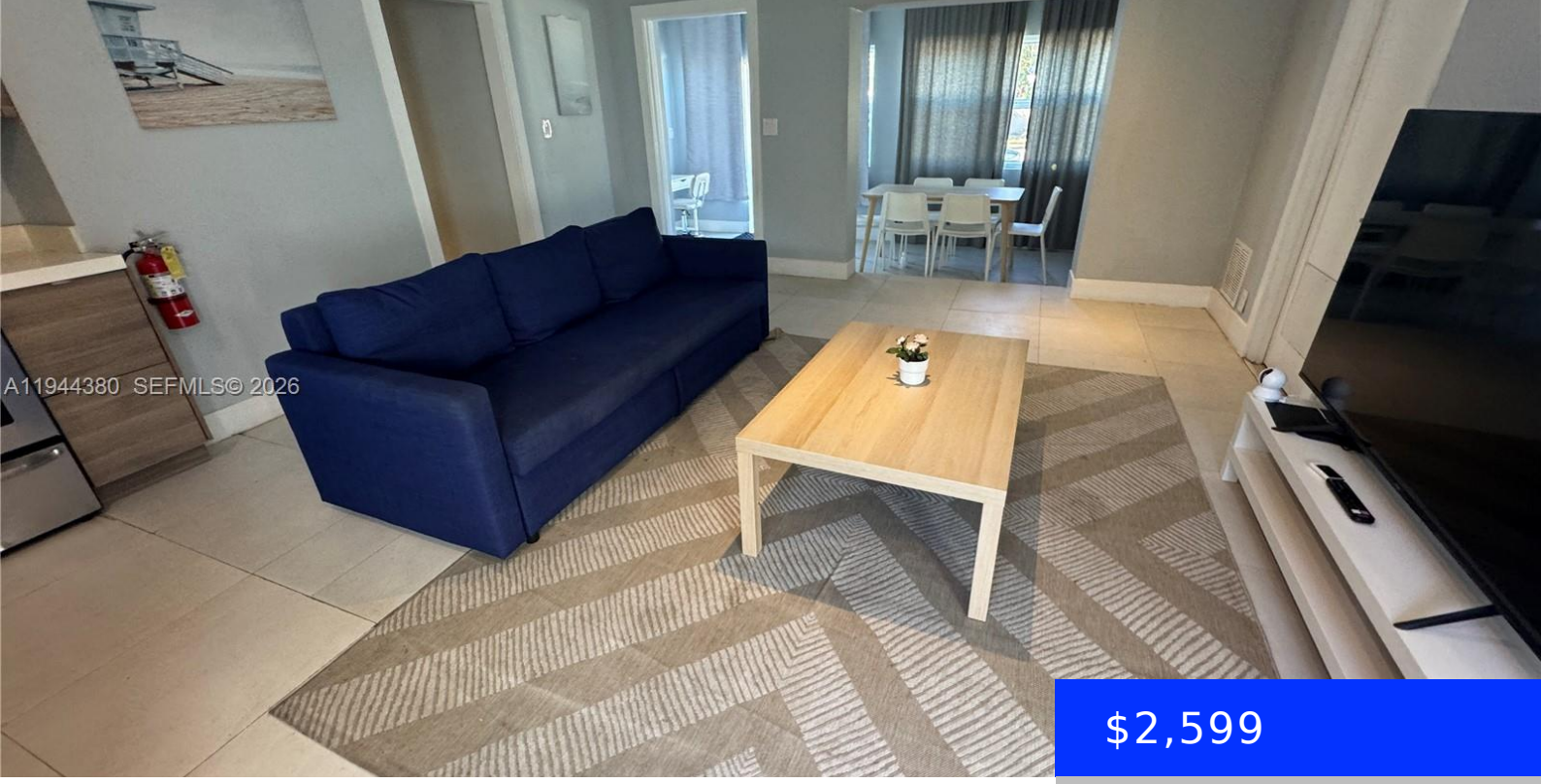

$2,599

- 3 beds
- 1 bath
- Residential Lease
- Single Family Residence
- Active
- 1310 sq ft

825 26TH AVE, HOLLYWOOD, FL, 33020

https://ritterproperties.com

remodeled house with a yard, tiles, hurricane doors and windows, stainless steel appliances, dishwasher, nest thermostat, fully equipped laundry room with washer & dryer.

Basics

Date added: Added 2 months ago

Category: Single Family Residence

Type: Residential Lease

Status: Active

Bedrooms: 3 beds

Bathrooms: 1 bath

Half baths: 0 half baths

Area: 1310 sq ft

Lot size, sq ft: 6500 sq ft

SubdivisionName: HOLLYWOOD LITTLE RANCHES

ListOfficeName: Global Luxury Realty LLC

ListAOR: Miami Association of REALTORS®

MLS ID: A11944380

Building Details

Cooling features: Central Air

Year built: 1957

NewConstructionYN: No

Building Name: HOLLYWOOD LITTLE RANCHES

Amenities & Features

Waterfront available: No

GarageYN: No

AttachedGarageYN: No

CoolingYN: Yes

PoolPrivateYN: No

FireplaceYN: No