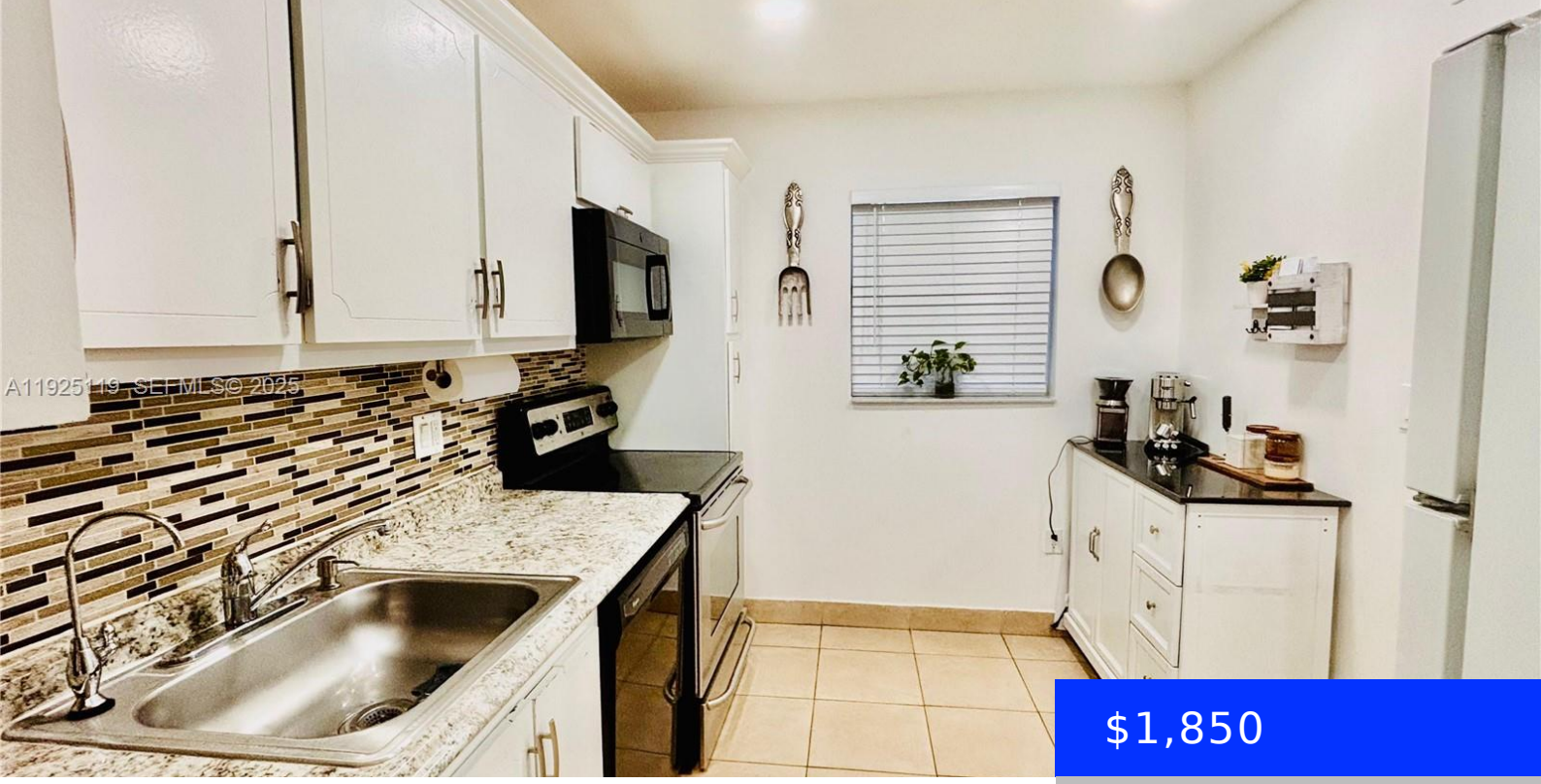

$1,850

- 2 beds
- 2 baths
- Residential Lease
- Condominium
- Active
- 1025 sq ft

8350 SANDS POINT BLVD, TAMARAC, FL, 33321

https://ritterproperties.com

Come enjoy this beautiful and very spacious unit at Sands Point Blvd, 1025 SQF with a lot of natural light is ready for you to move in. Please contact me directly for any info. Tenant will move out by the 31st of Dec. Easy to show

Basics

Date added: Added 3 months ago

Category: Condominium

Type: Residential Lease

Status: Active

Bedrooms: 2 beds

Bathrooms: 2 baths

Half baths: 0 half baths

Area: 1025 sq ft

Lot size, sq ft: 0 sq ft

SubdivisionName: SANDS POINT CONDOMINIUM I,SANDS POINT CONDOMIN

LeaseTerm: 1 Year With Renewal Option

ListOfficeName: EXP Realty LLC

GarageSpaces: 1

UnitNumber: E104

ListAOR: Miami Association of REALTORS®

EntryLevel: 1

MLS ID: A11925119

Building Details

Cooling features: Central Air

Year built: 1977

ArchitecturalStyle: First Floor Entry

NewConstructionYN: No

Building Name: SANDS POINT CONDOMINIUM I

Heating: Central

Exterior material: Concrete Block Construction

Parking: 1 Space, Limited # Of Vehicle

Amenities & Features

Features: First Floor Entry

ExteriorFeatures: Screened Balcony

Waterfront available: Yes

GarageYN: Yes

AttachedGarageYN: No

CoolingYN: Yes

PoolPrivateYN: No

FireplaceYN: No