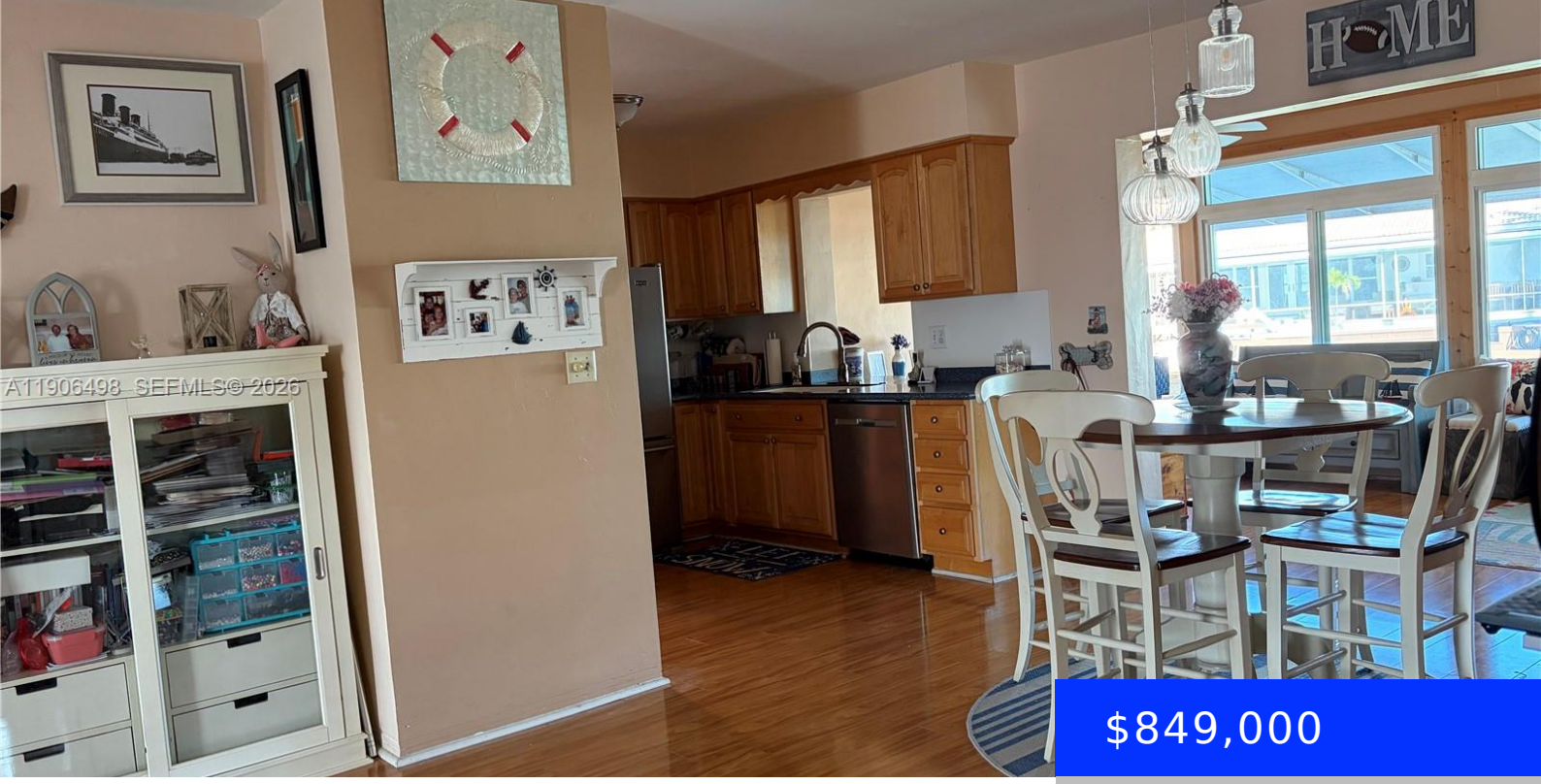

$849,000

- 3 beds
- 2 baths
- Residential
- Single Family Residence
- Active
- 1560 sq ft

842 ARGONAUT ISLE, DANIA BEACH, FL, 33004

https://ritterproperties.com

Boaters!!! 100 Ft. Seawall with Ocean Access! 3 bedroom 2 bath spacious home includes a huge open back room off the dining area with full view of the canal plus a Butlers pantry off the kitchen, a laundry room with space for storage and an additional exterior door, possibly for your future cabana bath!. Private [...]

Basics

Date added: Added 4 months ago

Type: Residential

Bedrooms: 3 beds

Area: 1560 sq ft

SubdivisionName: SHELTER ISLANDS 1ST ADD

View: Canal

MLS ID: A11906498

Category: Single Family Residence

Status: Active

Bathrooms: 2 baths

Lot size, sq ft: 7338 sq ft

ListOfficeName: Beachfront Realty Inc

ListAOR: Miami Association of REALTORS®

Building Details

Cooling features: Central Air

ArchitecturalStyle: Detached, One Story

Building Name: SHELTER ISLANDS 1ST ADD

Exterior material: Concrete Block Construction

Parking: Covered, Driveway, On-street

Year built: 1963

NewConstructionYN: No

Heating: Reverse Cycle Unit

Roof: Shingle

Amenities & Features

Features: Family Room, First Floor Entry, Pantry, Split Bedroom, Walk-In Closet(s)

CommunityFeatures: Boating, Public Road

PoolFeatures: In Ground

GarageYN: No

CoolingYN: Yes

FireplaceYN: No

Amenities: Dishwasher, Dryer, Electric Range, Electric Water Heater, Free-Standing Freezer, Microwave, Refrigerator, Washer

WindowFeatures: Complete Impact Glass, High Impact Windows

Waterfront available: Yes

AttachedGarageYN: No

PoolPrivateYN: No