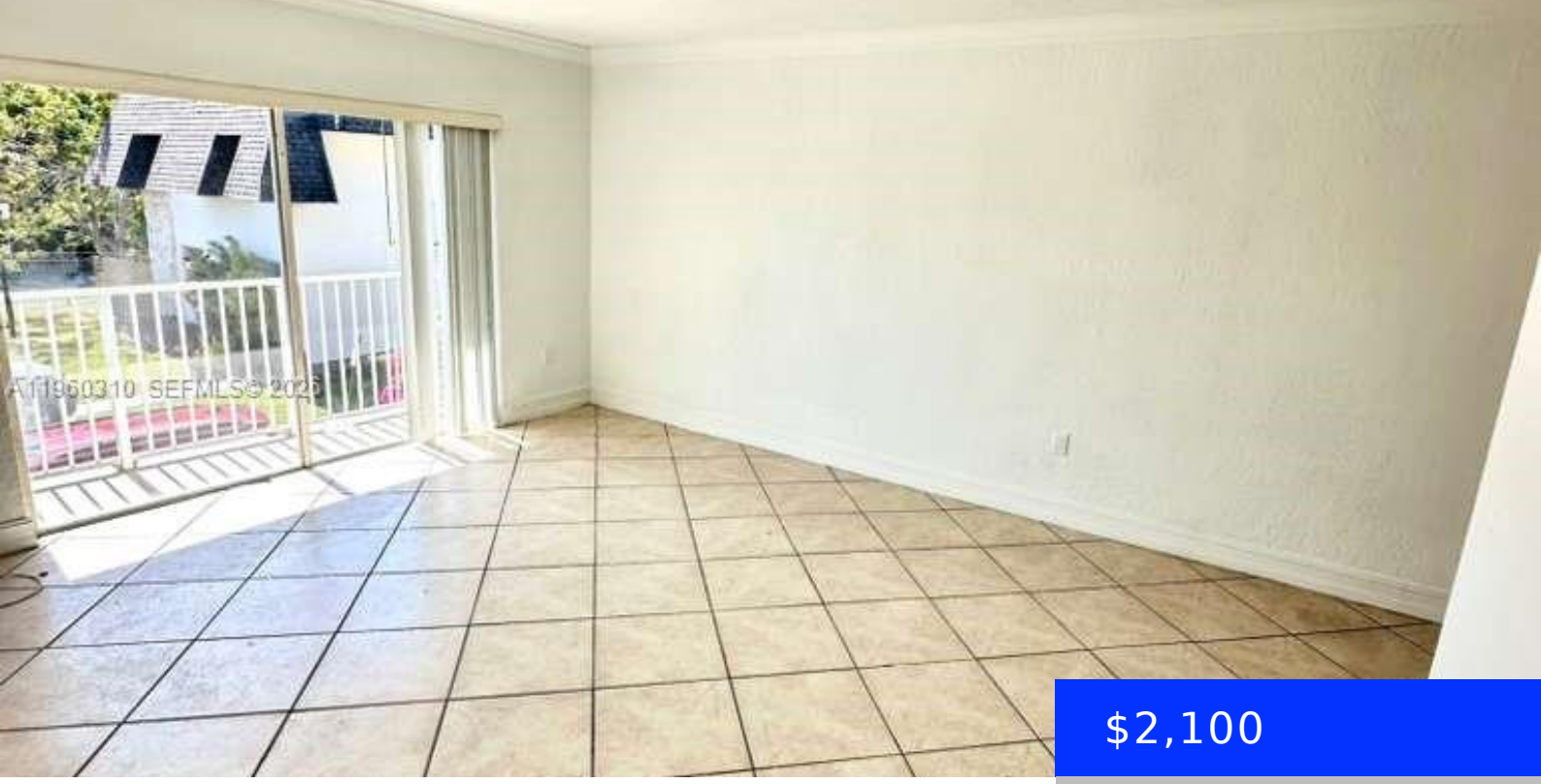


$2,100

- 2 beds
- 1 bath
- Residential Lease
- Apartment
- Active
- 866 sq ft

# 8475 94TH ST, MIAMI, FL, 33156

https://ritterproperties.com

—

## Basics

**Date added:** Added 4 weeks ago

**Type:** Residential Lease

**Bedrooms: 2** beds

**Half baths: 0** half baths

**Lot size, sq ft: 0** sq ft

**ListOfficeName:** Oquendo Level Realty LLC

**UnitNumber:** 212E

**EntryLevel:** 2

**Category:** Apartment

**Status:** Active

**Bathrooms: 1** bath

**Area: 866** sq ft

**SubdivisionName:** GALLOWOOD CONDO

**GarageSpaces:** 1

**ListAOR:** Miami Association of REALTORS®

**MLS ID:** A11960310

## Building Details

**Year built:** 1968

**NewConstructionYN:** No

**Building Name:** GALLOWOOD CONDO

## Amenities & Features

**Waterfront available:** No

**GarageYN:** Yes

**AttachedGarageYN:** No

**CoolingYN:** No

**PoolPrivateYN:** No

**FireplaceYN:** No