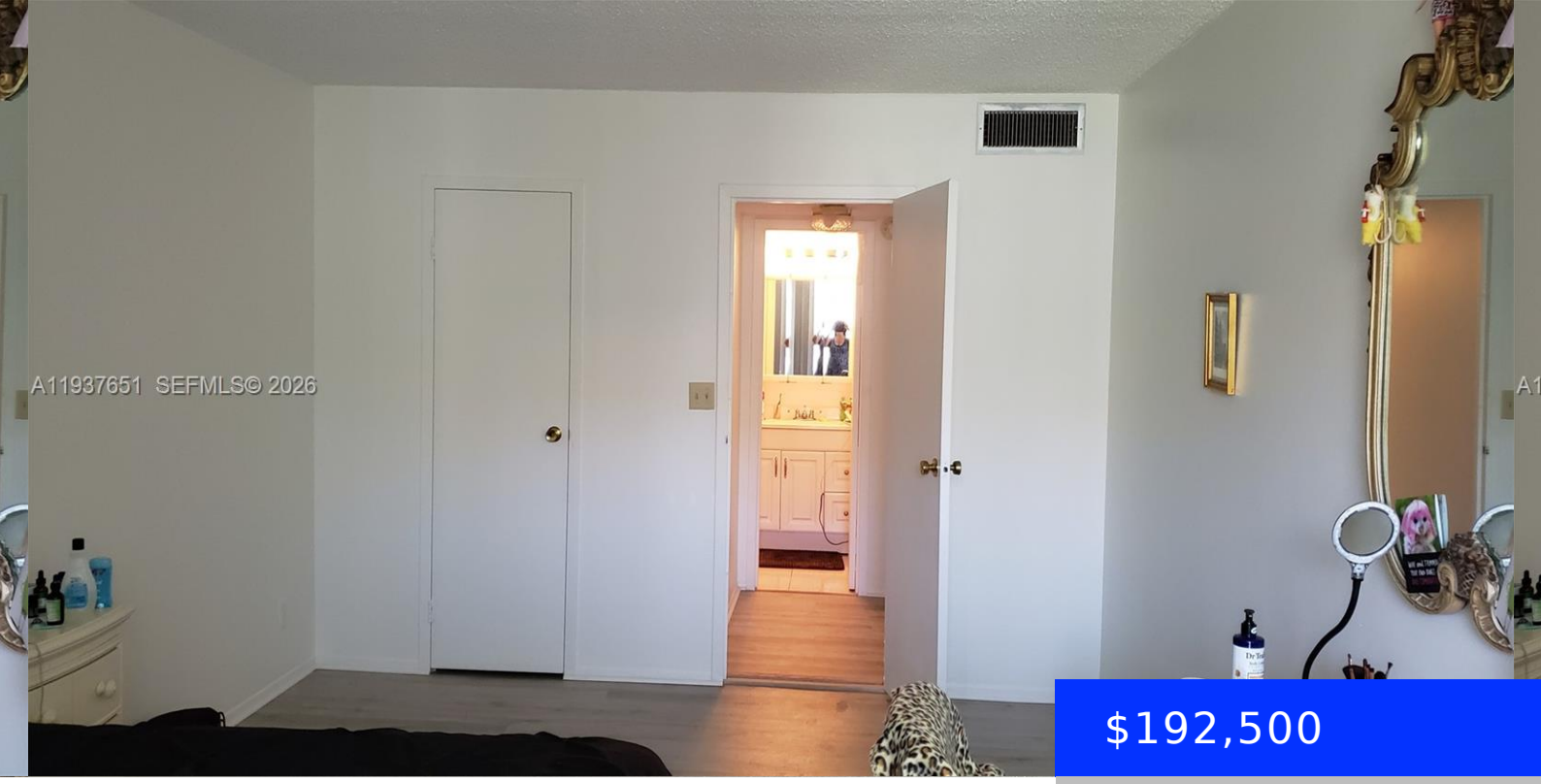

$192,500

- 1 bed
- 1 bath
- Residential
- Condominium
- Active
- 820 sq ft

851 THREE ISLANDS BLVD, HALLANDALE BEACH, FL, 33009

https://ritterproperties.com

SUPER NICE REMODELED UNIT WITH A NEW FLOOR, UPDATED KITCHEN.BATHROOM AND GREAT CANAL AND MARINA VIEW. Tenant stays for many years and pay 1800 $. Cable and hot water is included. Complex almost over full renovation !!! Best location around. Across from park, 5 min from shops and beach!! Start to collect rent from day1 [...]

Basics

Date added: Added 2 months ago

Type: Residential

Bedrooms: 1 bed

Half baths: 0 half baths

Lot size, sq ft: 0 sq ft

ListOfficeName: GMT International Realty Inc

View: Canal

ListAOR: Miami Association of REALTORS®

MLS ID: A11937651

Category: Condominium

Status: Active

Bathrooms: 1 bath

Area: 820 sq ft

SubdivisionName: DESOTO PARK CONDO

GarageSpaces: 1

UnitNumber: 406

EntryLevel: 4

Building Details

Cooling features: Ceiling Fan(s), Electric

NewConstructionYN: Yes

Heating: Electric

Parking: 1 Space, Additional Spaces Available, Assigned, Limited # Of Vehicle, No Rv/Boats, No Trucks/Trailers

Year built: 2025

Building Name: DE SOTO PARK SOUTH

Exterior material: Concrete Block Construction

Amenities & Features

Features: First Floor Entry

Amenities: Dishwasher, Electric Range, Microwave, Refrigerator

Waterfront available: No

AttachedGarageYN: No

PoolPrivateYN: No

Security Features: Complex Fenced, Intercom In Lobby, TV Camera

ExteriorFeatures: East Of Us1, Open Balcony, Tennis Court(s)

GarageYN: Yes

CoolingYN: Yes

FireplaceYN: No