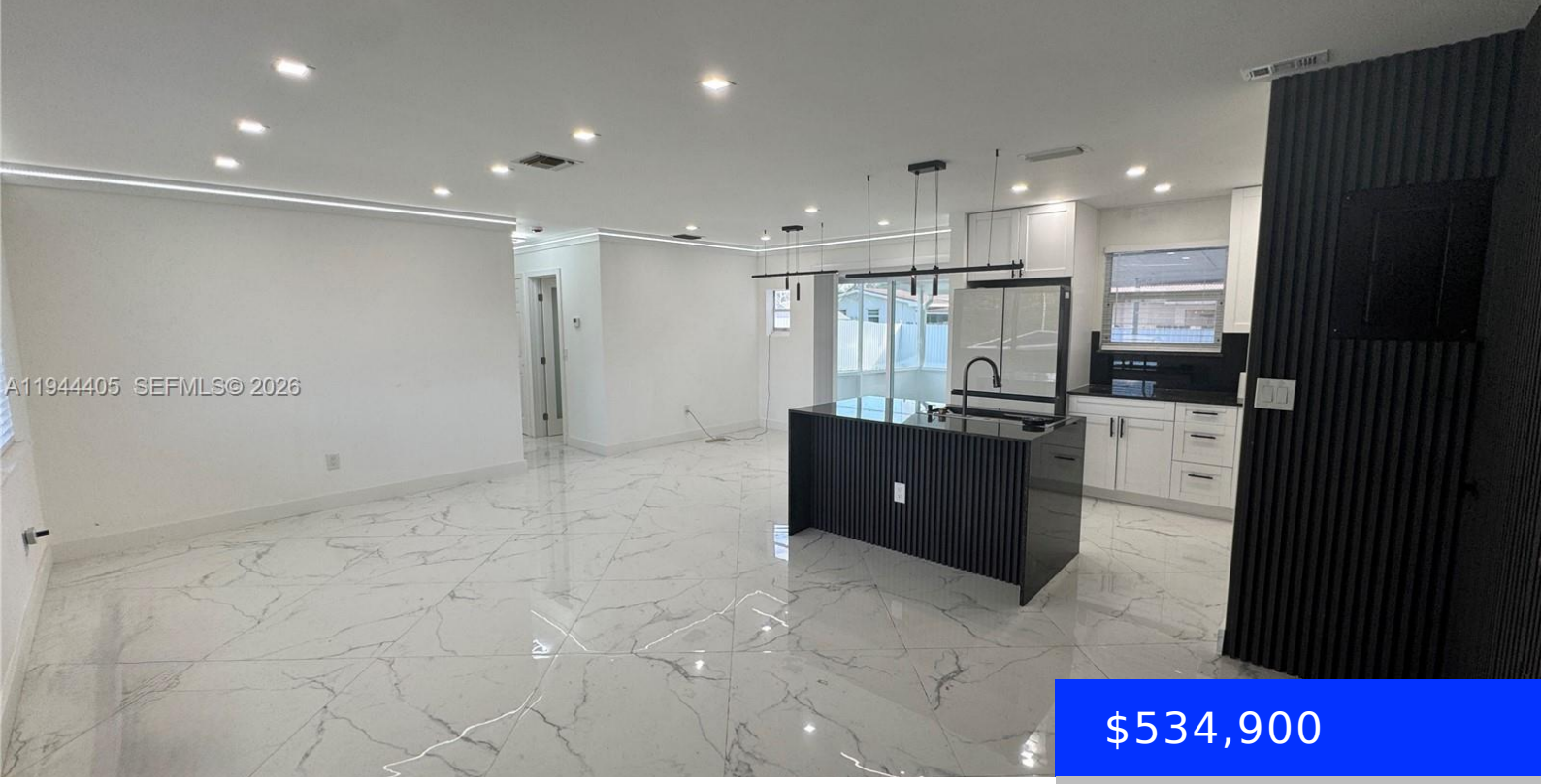

$534,900

- 3 beds
- 2 baths
- Residential
- Single Family Residence
- Active
- 897 sq ft

8600 TAFT ST, PEMBROKE PINES, FL, 33024

https://ritterproperties.com

Seller is offering a credit toward the buyer’s closing costs, which can be used to buy down the interest rate or apply toward discount points. Beautifully updated 3-bedroom, 2-bath, 1,150 sqft home in the heart of Pembroke Pines! Appraisal report available — property appraised at $545,000. This spacious property offers an inviting open layout with […]

Basics

Date added: Added 2 months ago

Category: Single Family Residence

Type: Residential

Status: Active

Bedrooms: 3 beds

Bathrooms: 2 baths

Half baths: 0 half baths

Area: 897 sq ft

Lot size, sq ft: 6007 sq ft

SubdivisionName: BOULEVARD HEIGHTS SECTION

ListOfficeName: Trinity Realty

View: Other

ListAOR: Miami Association of REALTORS®

MLS ID: A11944405

Building Details

Cooling features: Ceiling Fan(s), Central Air, Electric

Year built: 1970

ArchitecturalStyle: Detached, One Story

NewConstructionYN: No

Building Name: BOULEVARD HEIGHTS SECTION

Heating: Central, Electric

Exterior material: Concrete Block Construction

Roof: Shingle

Parking: Driveway

Amenities & Features

Features: First Floor Entry, Other, Utility Room/Laundry

Security Features: Smoke Detector

Amenities: Dishwasher, Disposal, Dryer, Electric Range, Electric Water Heater, Microwave, Refrigerator, Washer

CommunityFeatures: Paved Road

ExteriorFeatures: Other, Room For Pool

Waterfront available: No

GarageYN: No

AttachedGarageYN: No

CoolingYN: Yes

PoolPrivateYN: No

FireplaceYN: No