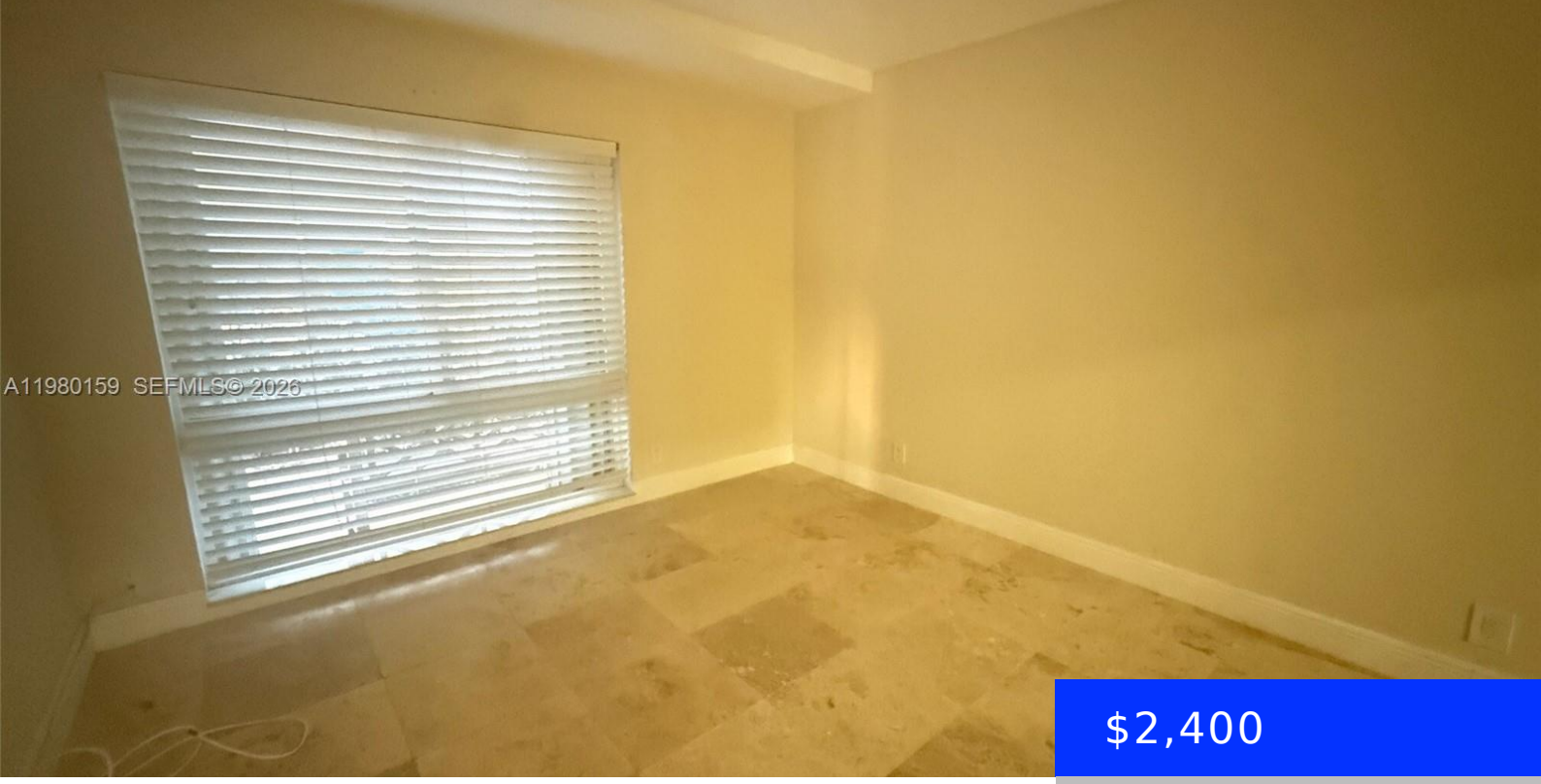

$2,400

- 2 beds
- 2 baths
- Residential Lease
- Condominium
- Active
- 975 sq ft

861 22ND AVE, POMPANO BEACH, FL, 33062

https://ritterproperties.com

Welcome to your slice of waterfront paradise in the exclusive and quiet Santa Barbara neighborhood of Pompano Beach. This stunning remodeled 2-bedroom, 2-bath first-floor condo offers direct water views with beautiful sightlines of the water, pool, and boat docks – all just steps from your door. Property Highlights: • Direct water views with quick access […]

Basics

Date added: Added 1 day ago

Type: Residential Lease

Bedrooms: 2 beds

Half baths: 0 half baths

Lot size, sq ft: 0 sq ft

ListOfficeName: JGE Realty Group LLC

ListAOR: Miami Association of REALTORS®

MLS ID: A11980159

Category: Condominium

Status: Active

Bathrooms: 2 baths

Area: 975 sq ft

SubdivisionName: GULL HARBOR CONDO

UnitNumber: 4

EntryLevel: 1

Building Details

Year built: 1971

Building Name: GULL HARBOR CONDO

NewConstructionYN: No

Amenities & Features

PoolFeatures: Above Ground

GarageYN: No

CoolingYN: No

FireplaceYN: No

Waterfront available: Yes

AttachedGarageYN: No

PoolPrivateYN: No