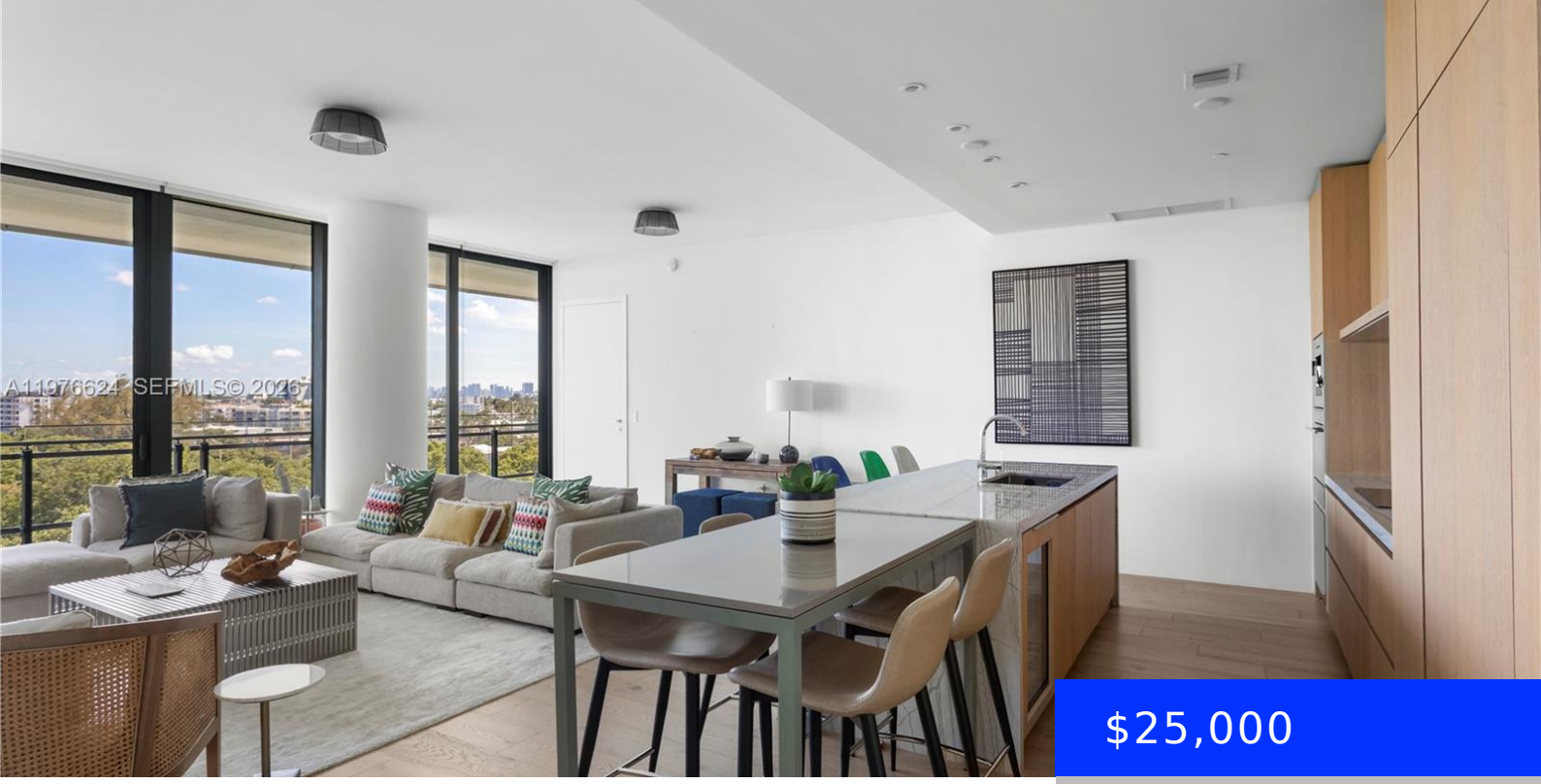


$25,000

- 2 beds
- 2 baths
- Residential Lease
- Condominium
- Active
- 1457 sq ft

## 8701 COLLINS AVE, MIAMI BEACH, FL, 33154

https://ritterproperties.com

Eighty Seven Park by Renzo Piano offers 66 exclusive oceanfront residences in Miami Beach’s newest neighborhood, seamlessly blending park and ocean living. Enjoy expansive balconies with panoramic views of the Atlantic and the 35-acre North Shore Park. Residences feature 10-foot ceilings, floor-to-ceiling windows, and high-end finishes, including Wolf & Sub-Zero appliances, natural stone surfaces, and […]

## Basics

**Date added:** Added 8 hours ago

**Category:** Condominium

**Type:** Residential Lease

**Status:** Active

**Bedrooms: 2** beds

**Bathrooms: 2** baths

**Half baths: 1** half bath

**Area: 1457** sq ft

**Lot size, sq ft: 0** sq ft

**SubdivisionName:** 8701 COLLINS AVE CONDO

**ListOfficeName:** Serhant

**GarageSpaces:** 1

**View:** Intracoastal View, Ocean, Water

**UnitNumber:** 604

**ListAOR:** Miami Association of REALTORS®

**EntryLevel:** 6

**MLS ID:** A11976624

## Building Details

**Cooling features:** Central Air

**Year built:** 2019

**ArchitecturalStyle:** First Floor Entry

**NewConstructionYN:** No

**Building Name:** 8701 COLLINS AVE CONDO

**Heating:** Central

**Exterior material:** Concrete Block Construction

**Parking:** 1 Space, Valet

## Amenities & Features

**Features:** First Floor Entry

**Security Features:** Lobby Attended

**Amenities:** Dishwasher, Dryer, Microwave, Refrigerator, Washer

**ExteriorFeatures:** Barbeque, Open Balcony

**PoolFeatures:** Other

**Waterfront available:** Yes

**GarageYN:** Yes

**AttachedGarageYN:** No

**CoolingYN:** Yes

**PoolPrivateYN:** No

**FireplaceYN:** No